

CBA A-33 LWD VISION RT 200TVD

IDF

Format: VISION SERVICE RT 200TVD Vertical Scale: 1:200 Graphics File Created: 24-Jun-2009 08:42

PIP SUMMARY

ROBB (Density Bottom) +
 TNPH (Thermal Neutron Porosity) -

| | | | | | |
|--|--|---|--|---|--|
| ARC Gamma Ray, Real-Time (ARC_GR_RT) 0 (GAPI) 200 | | ARC BHCorr Phase-Shift Resistivity 40-in. at 2 MHz, Real-Time (P40H_RT) 0.2 (OHMM) 2000 | | Thermal Neutron Porosity, Real-Time (TNPH_ADN_RT) 0.45 (V/V) -0.15 | |
| Average Borehole Diameter, Real-Time (ADIA_ADN_RT) 6 (IN) 16 | | ARC BHCorr Phase-Shift Resistivity 28-in. at 2 MHz, Real-Time (P28H_RT) 0.2 (OHMM) 2000 | | Bulk Density, Bottom, Real-Time Computed Downhole (ROBB_DH_RT) 1.85 (G/C3) 2.85 | |
| ROP*5 (ROP5) 200 (M/HR) 0 | | ARC BHCorr Phase-Shift Resistivity 16-in. at 2 MHz, Real-Time (P16H_RT) 0.2 (OHMM) 2000 | | Bulk Density Correction, Bottom, Real-Time Computed Downhole (DRHB_DH_RT) -0.75 (G/C3) 0.25 | |
| MWD Collar RPM (CRPM_RT) 0 250 | | Photoelectric Factor, Bottom, Real-Time (PEB_RT) 0 (----) 10 | | Delta-T Compressional, Real-Time (DTCO_RT) 600 (US/M) 100 | |
| PKPK_RPM (Stick_RT) 0 500 | | | | | |

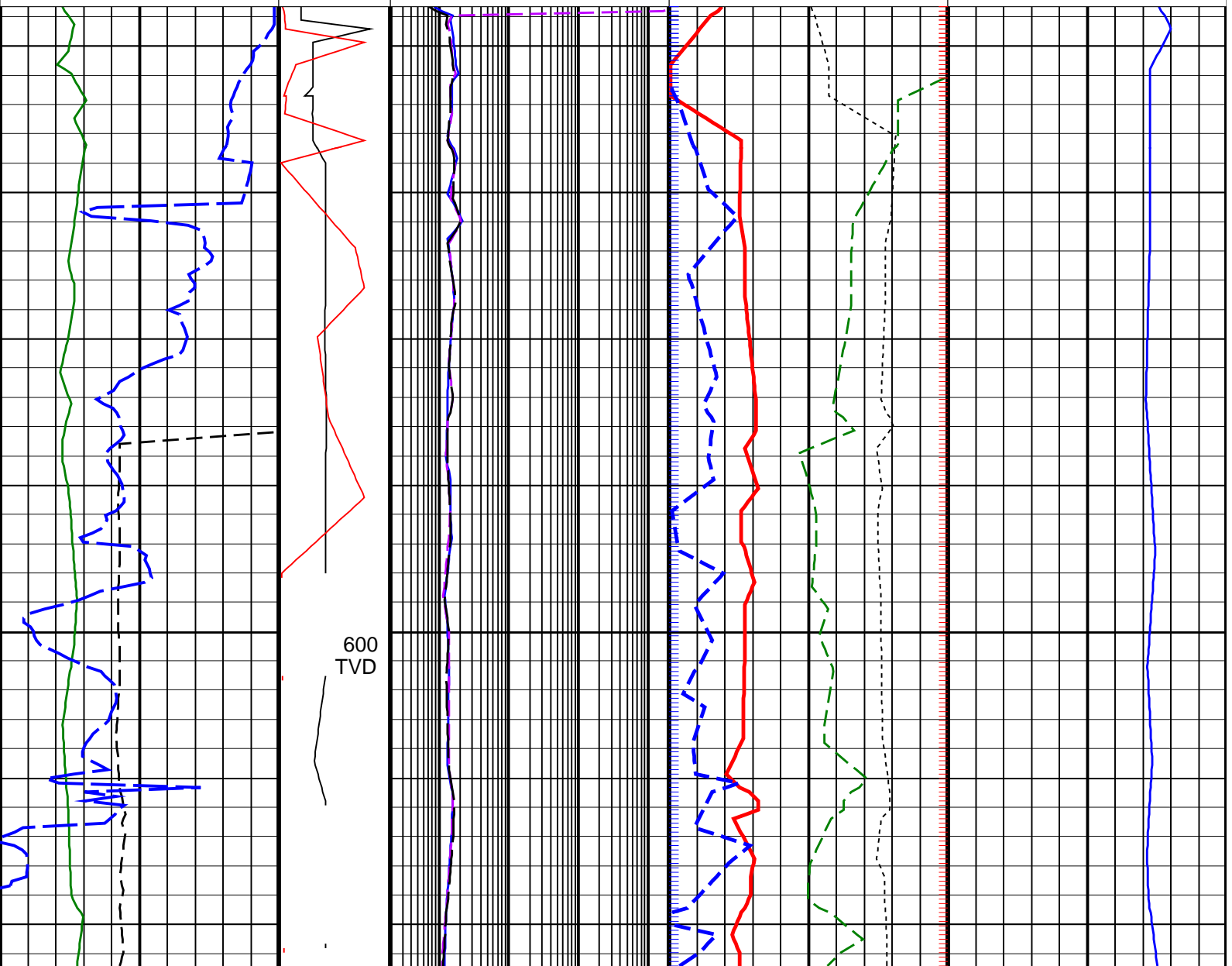

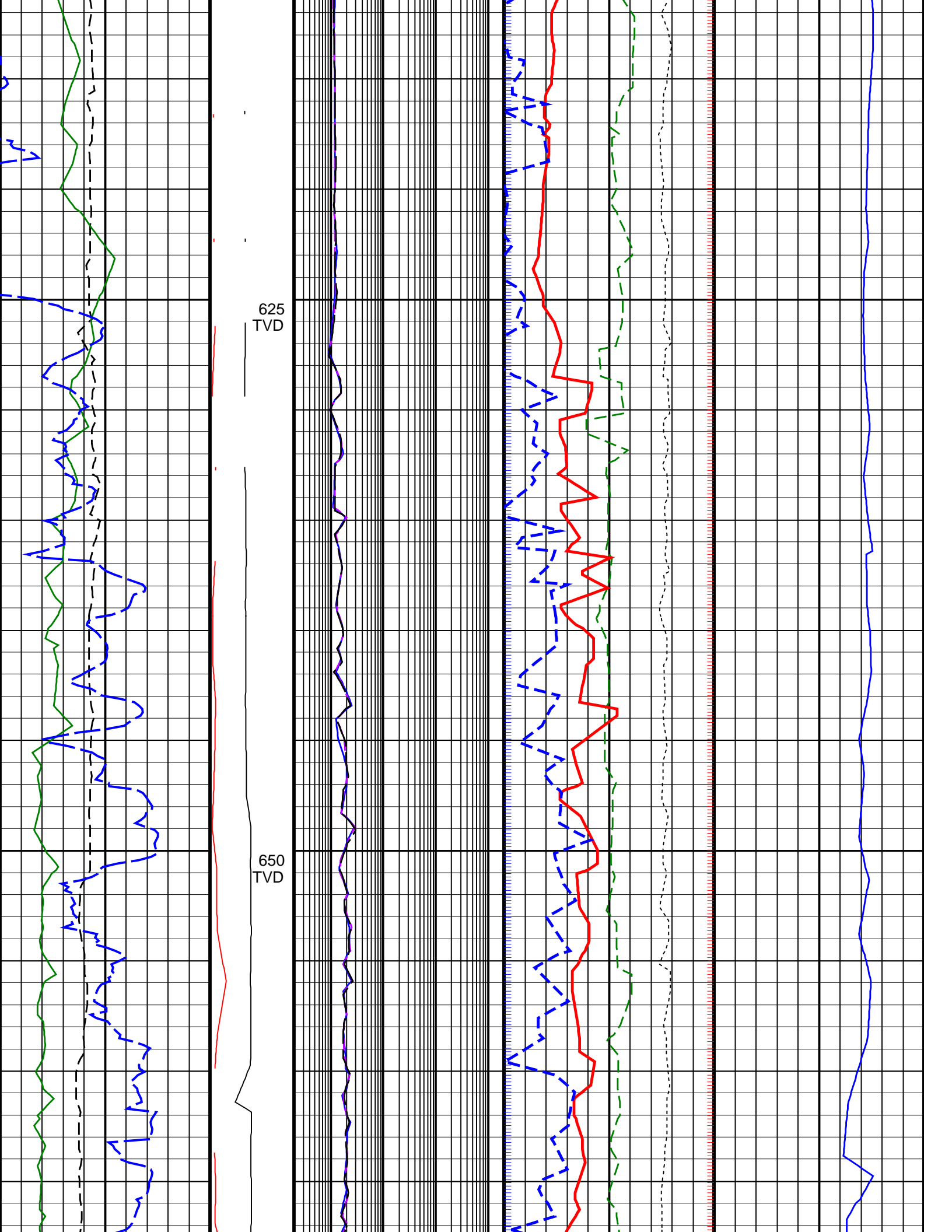

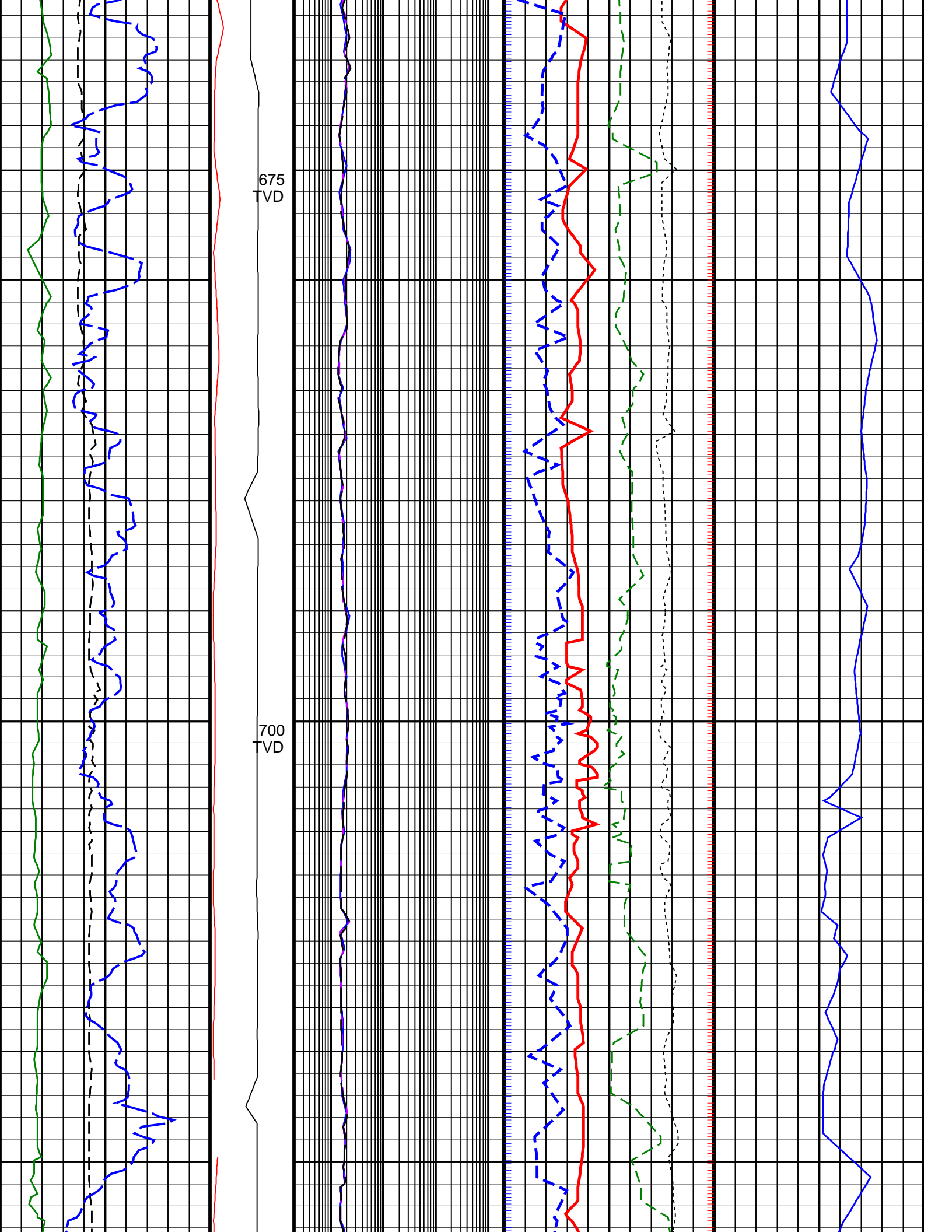

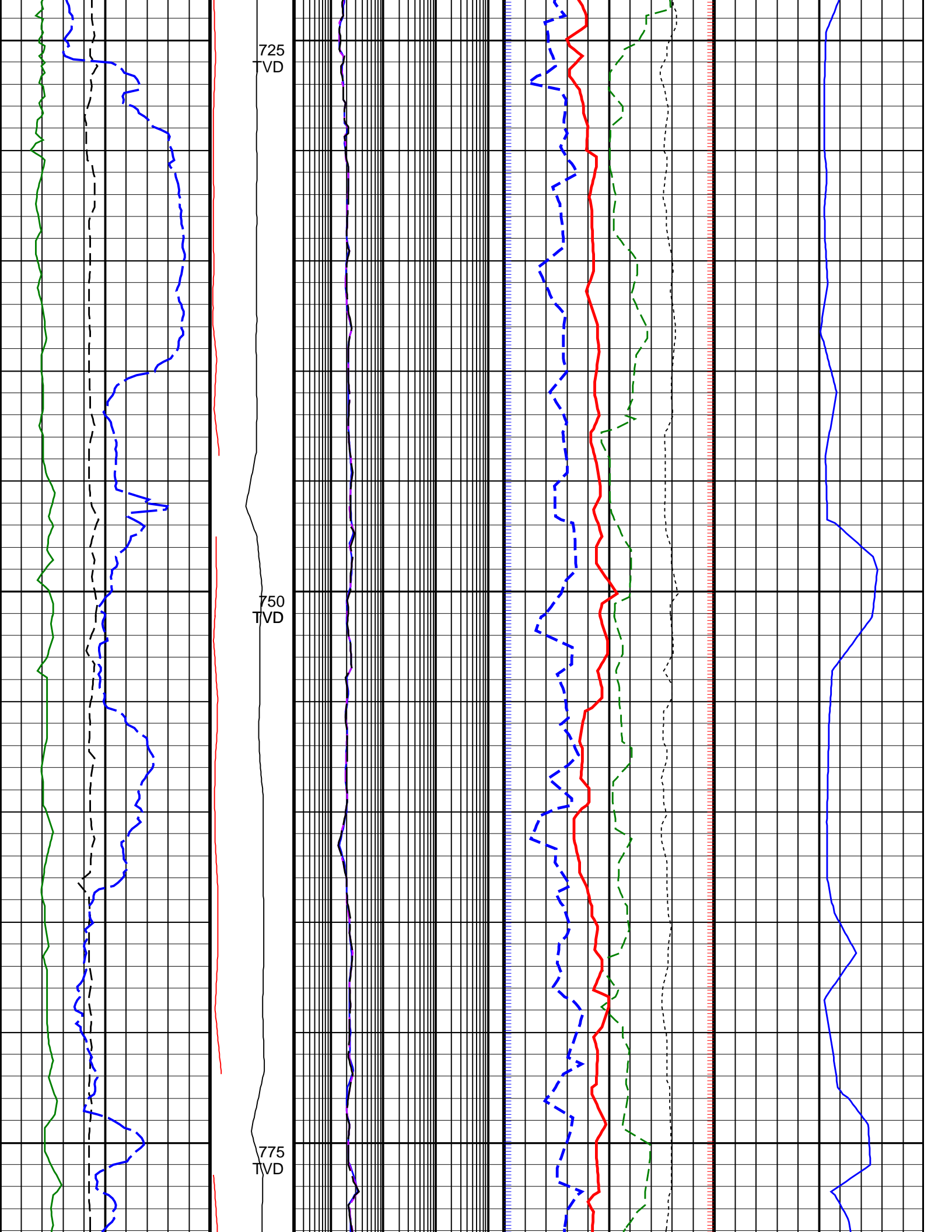

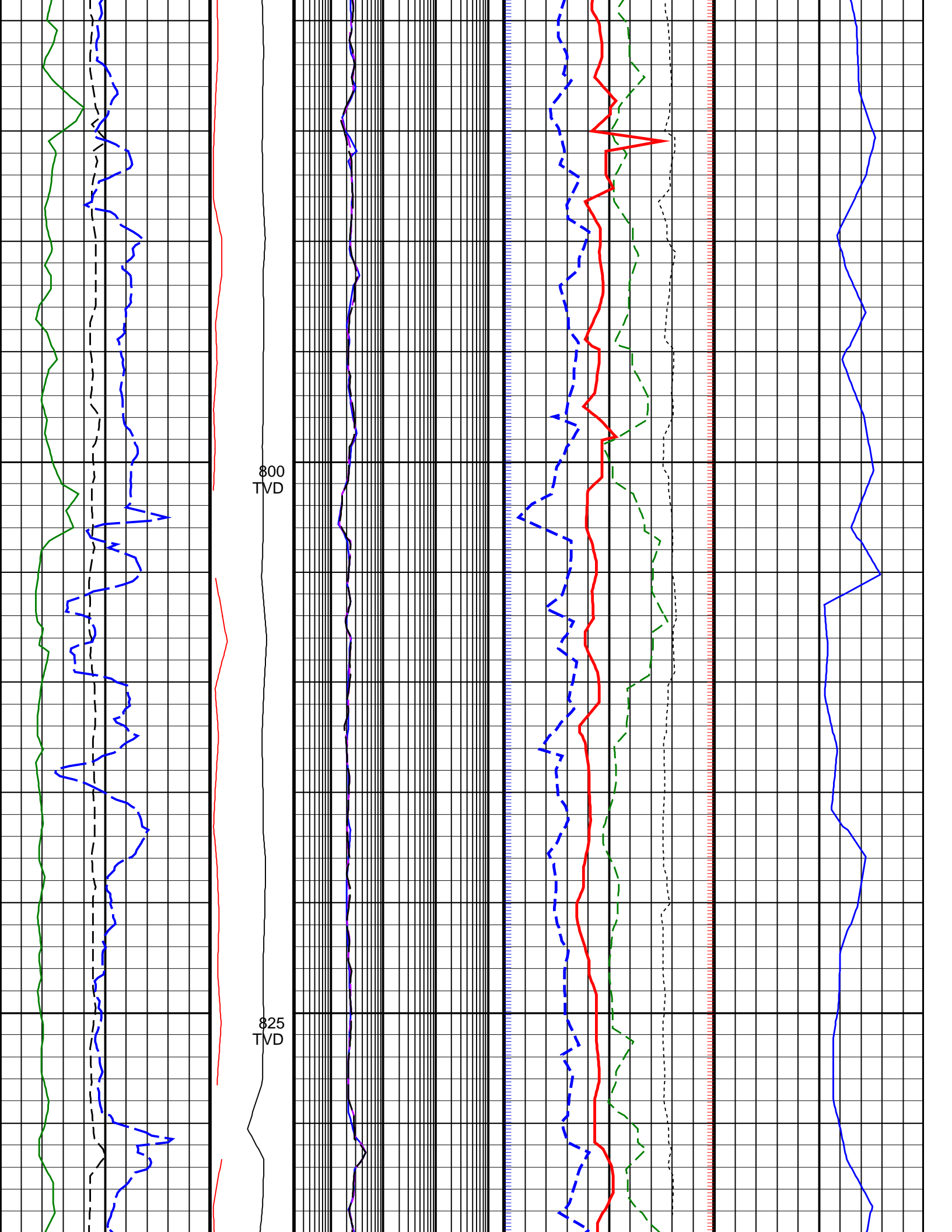

800
TVD

825
TVD

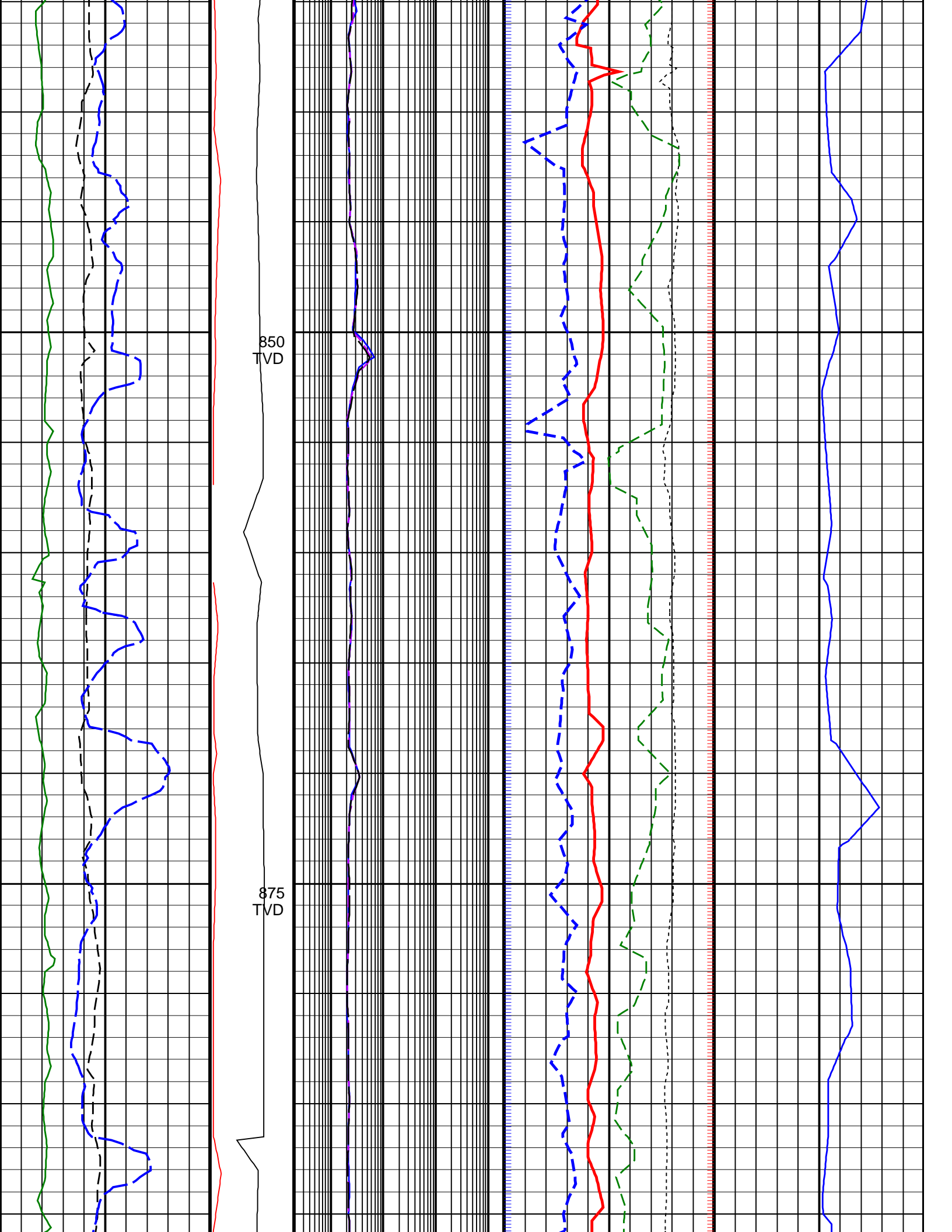

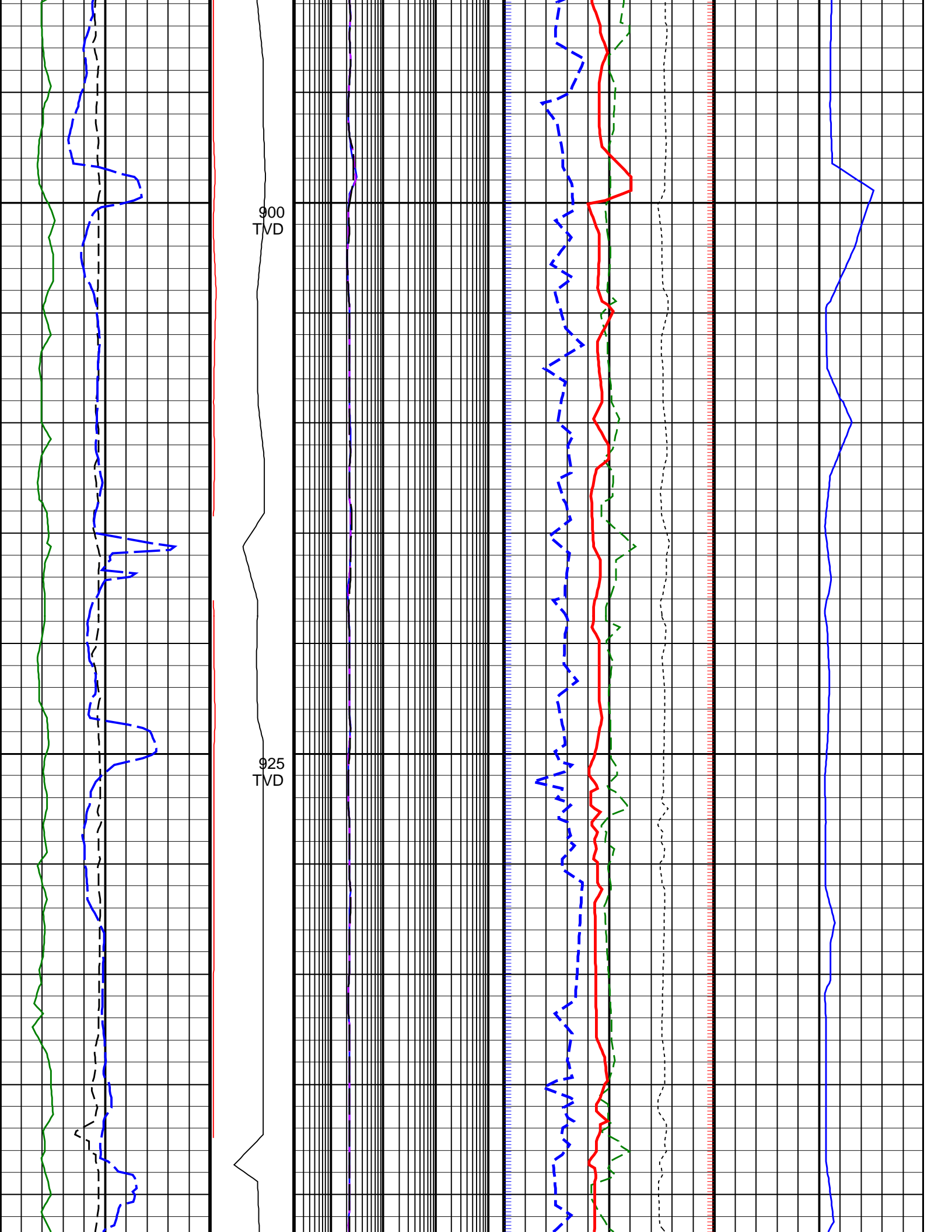

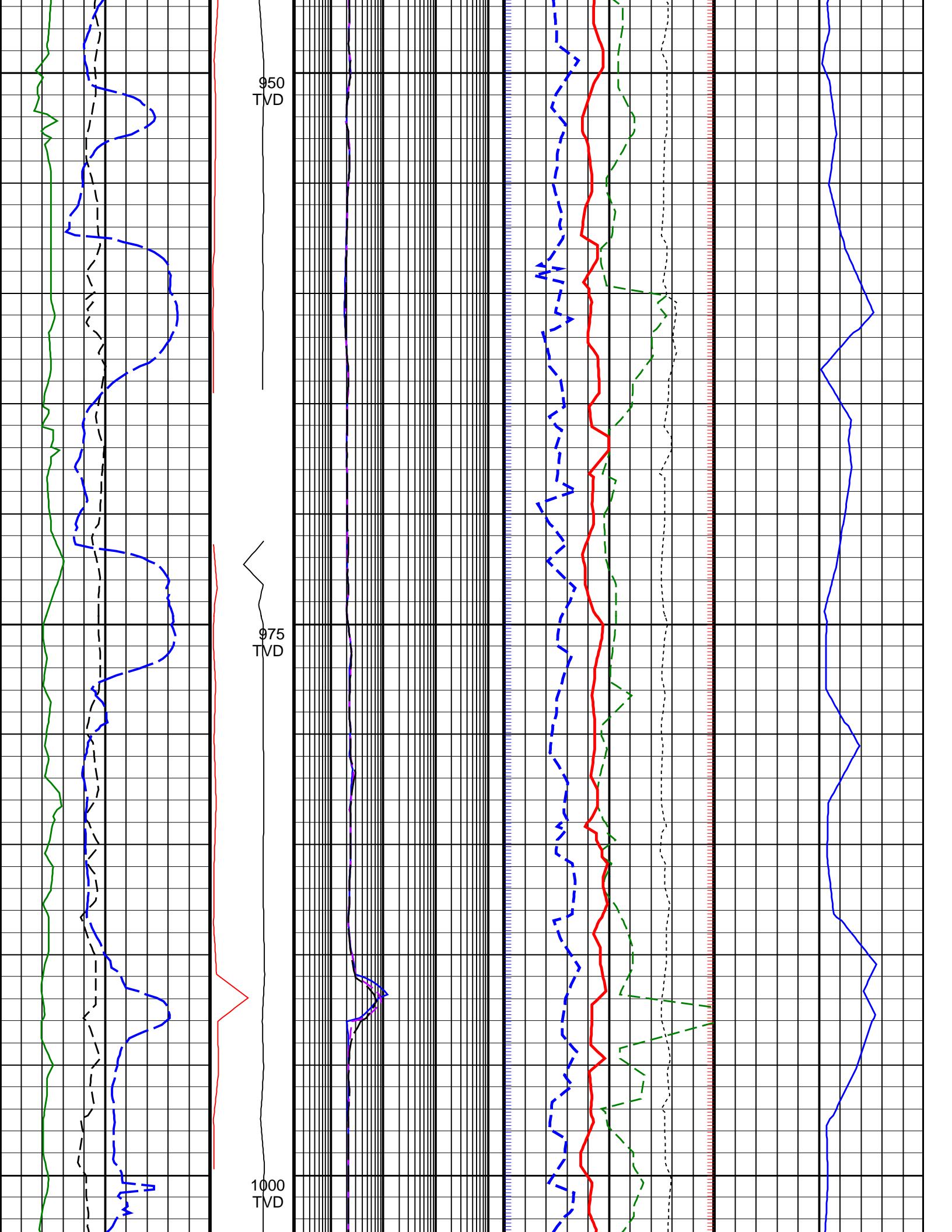

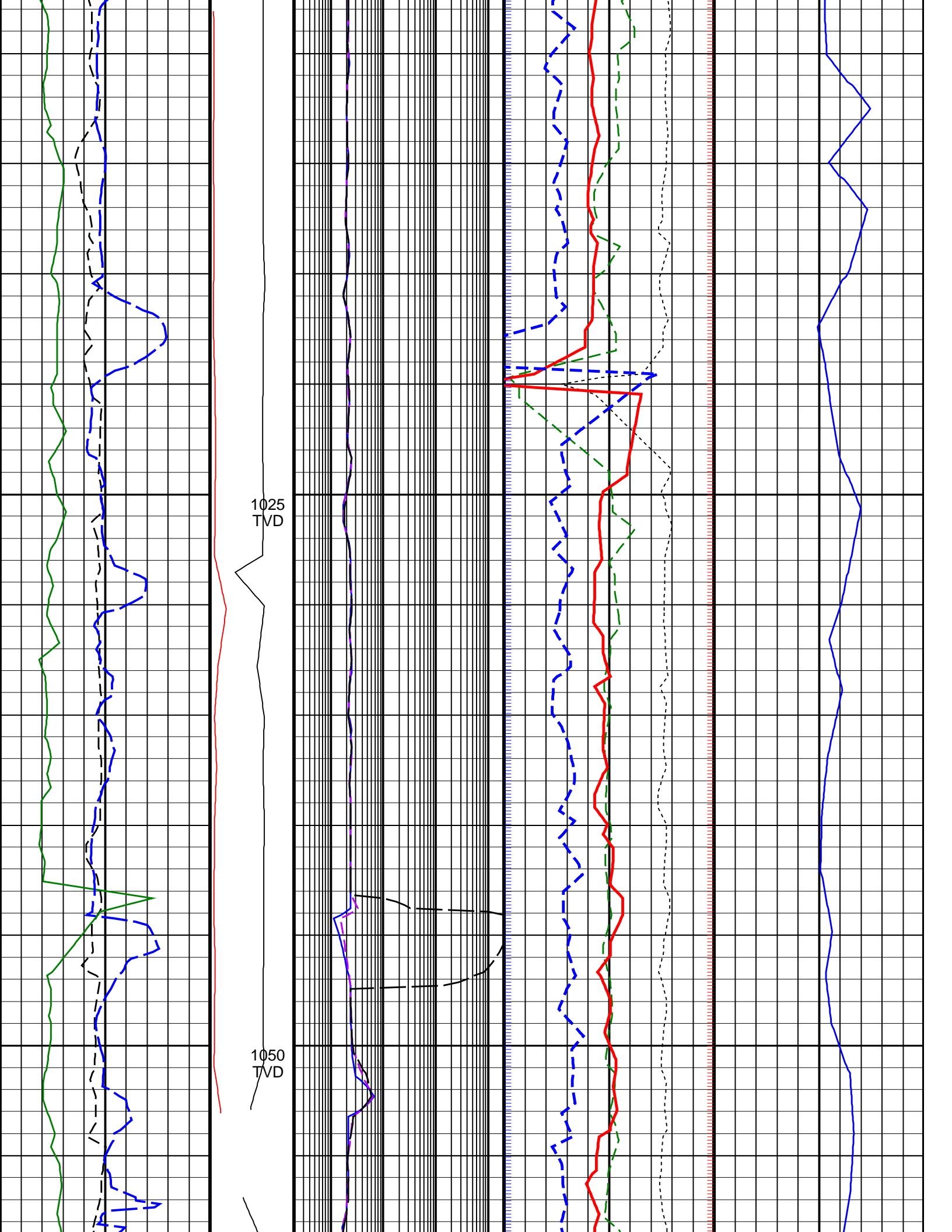

1025
TVD

1050
TVD

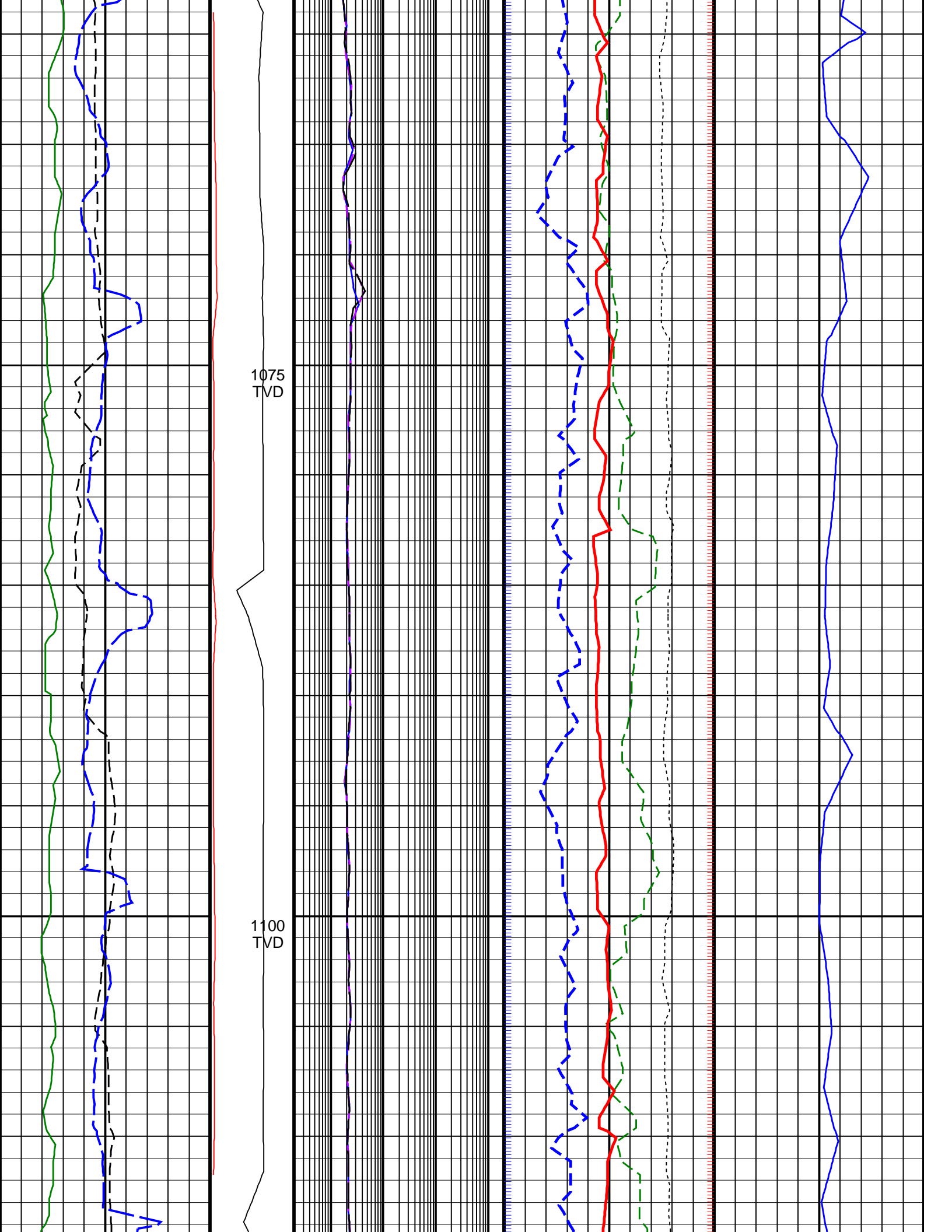

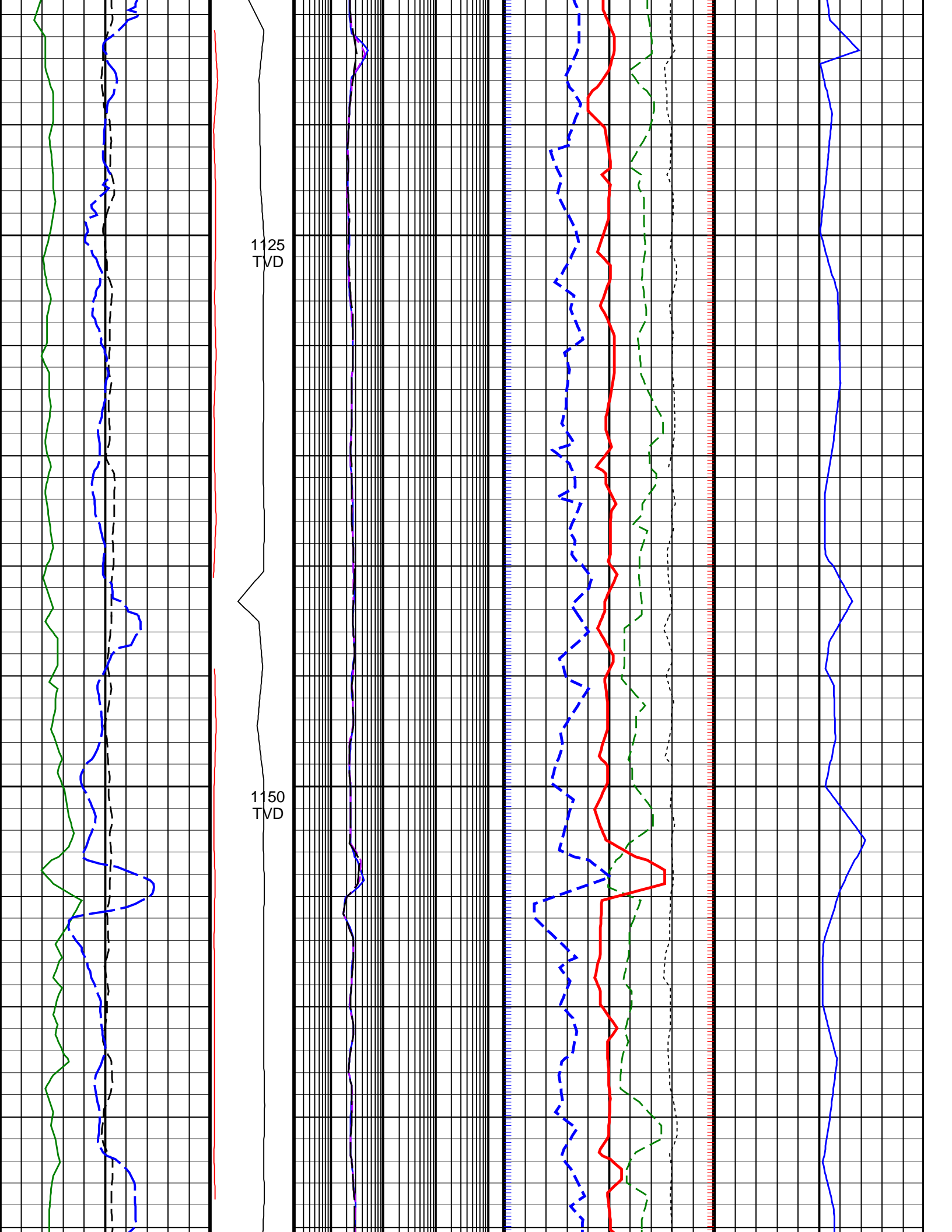

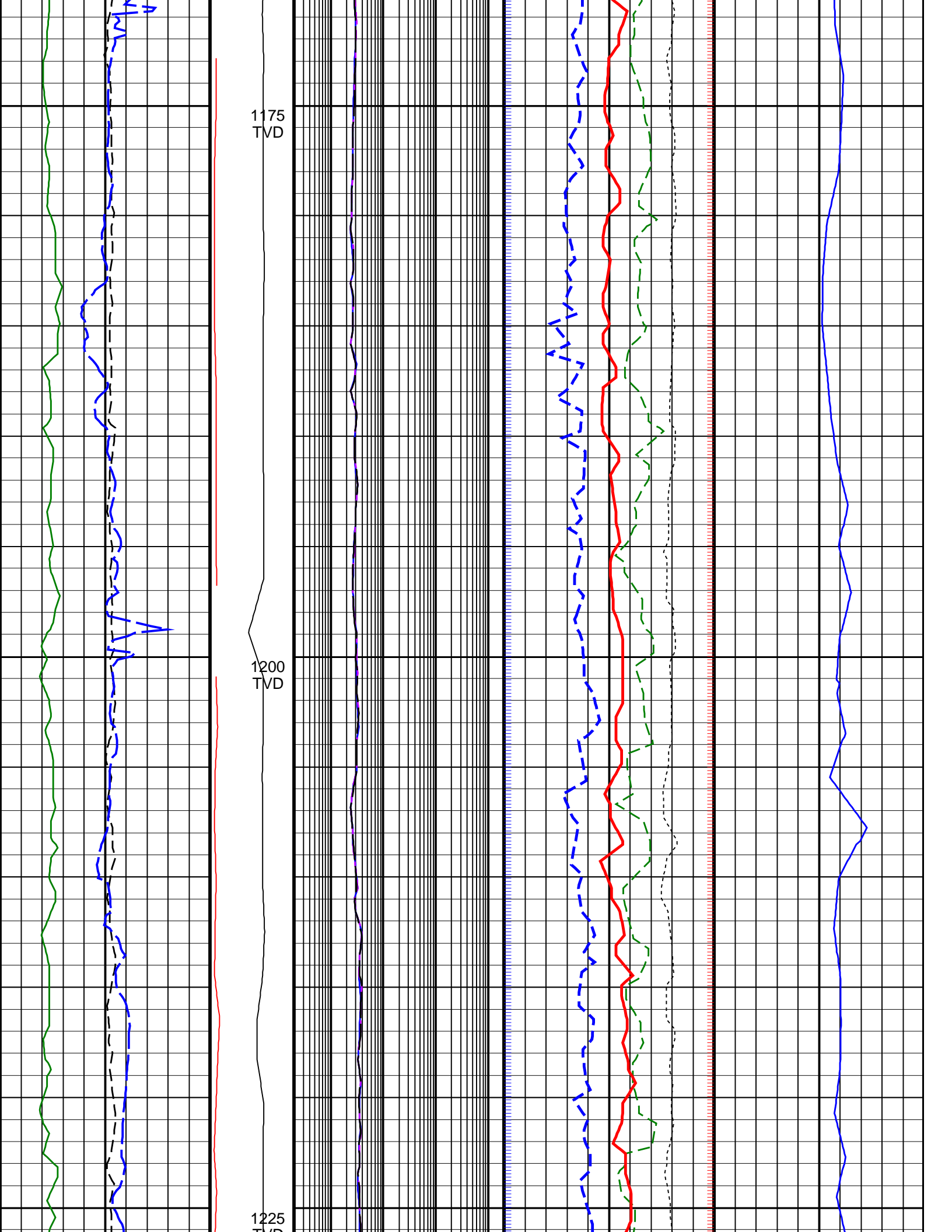

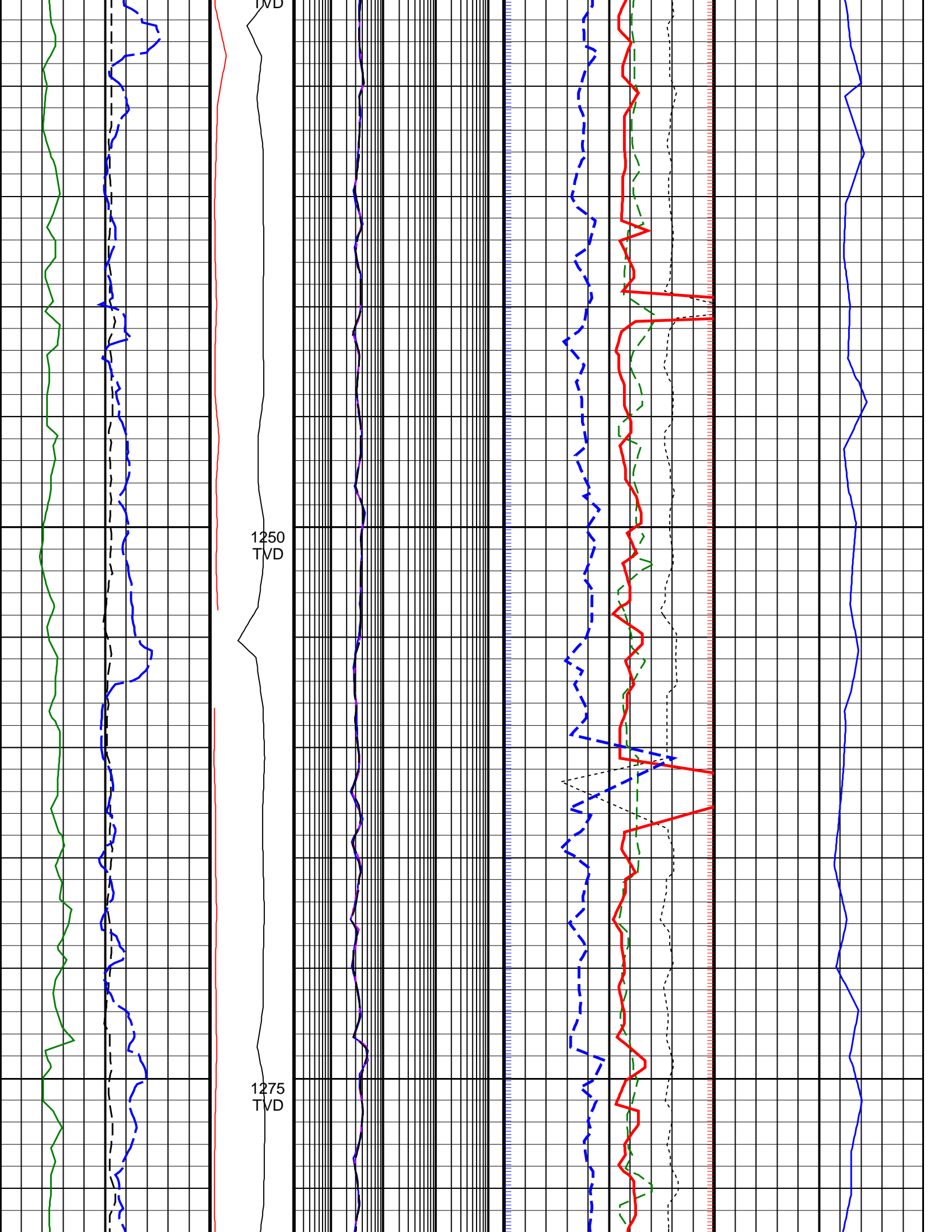

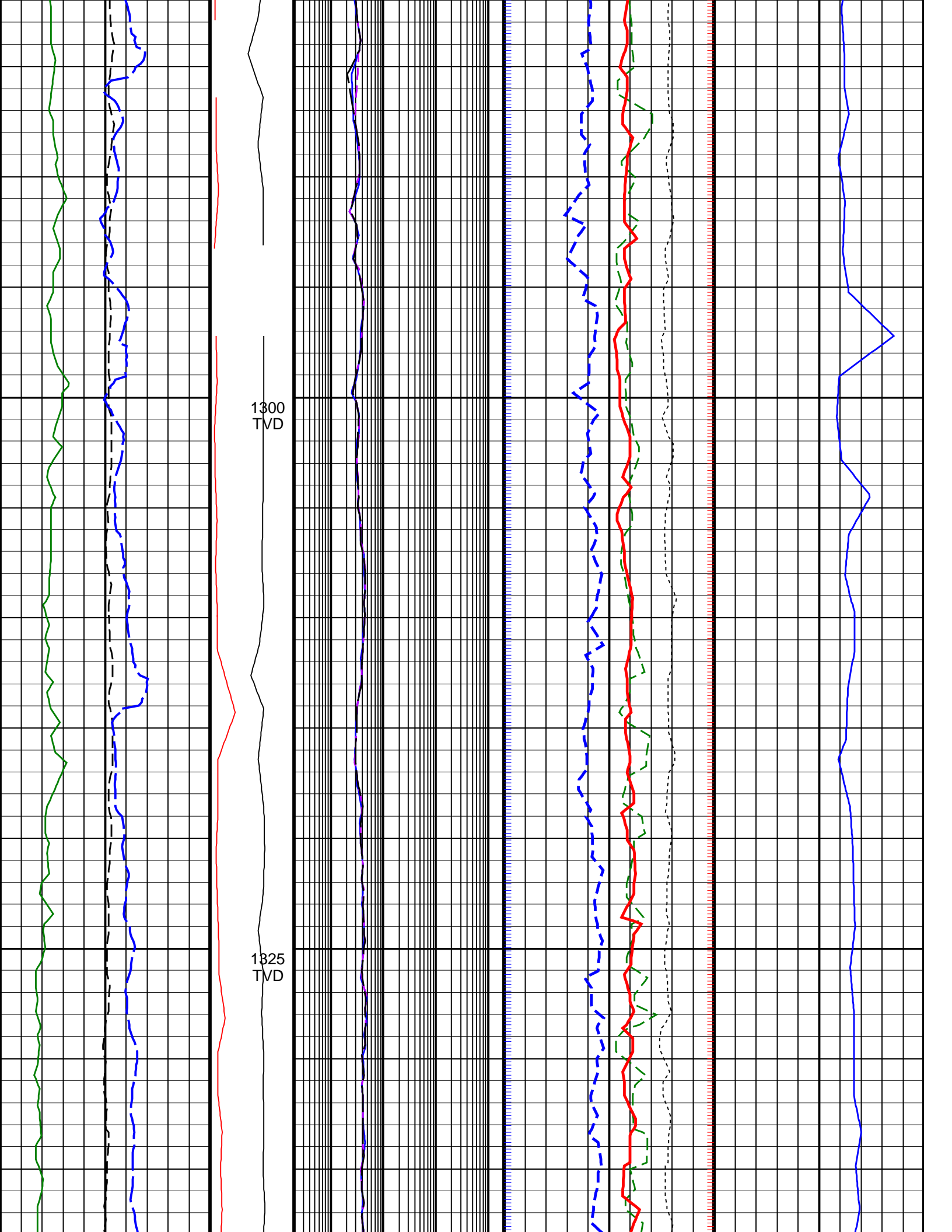

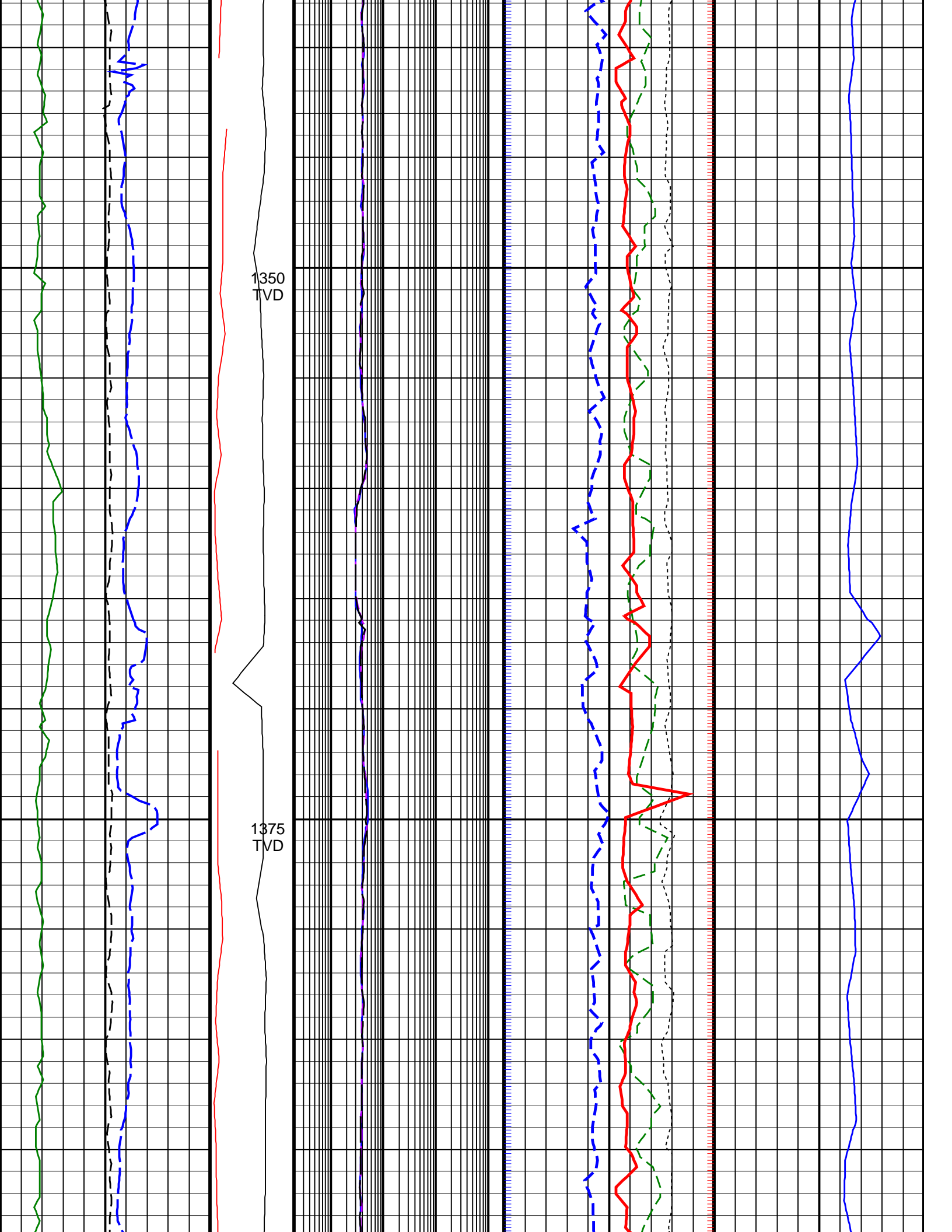

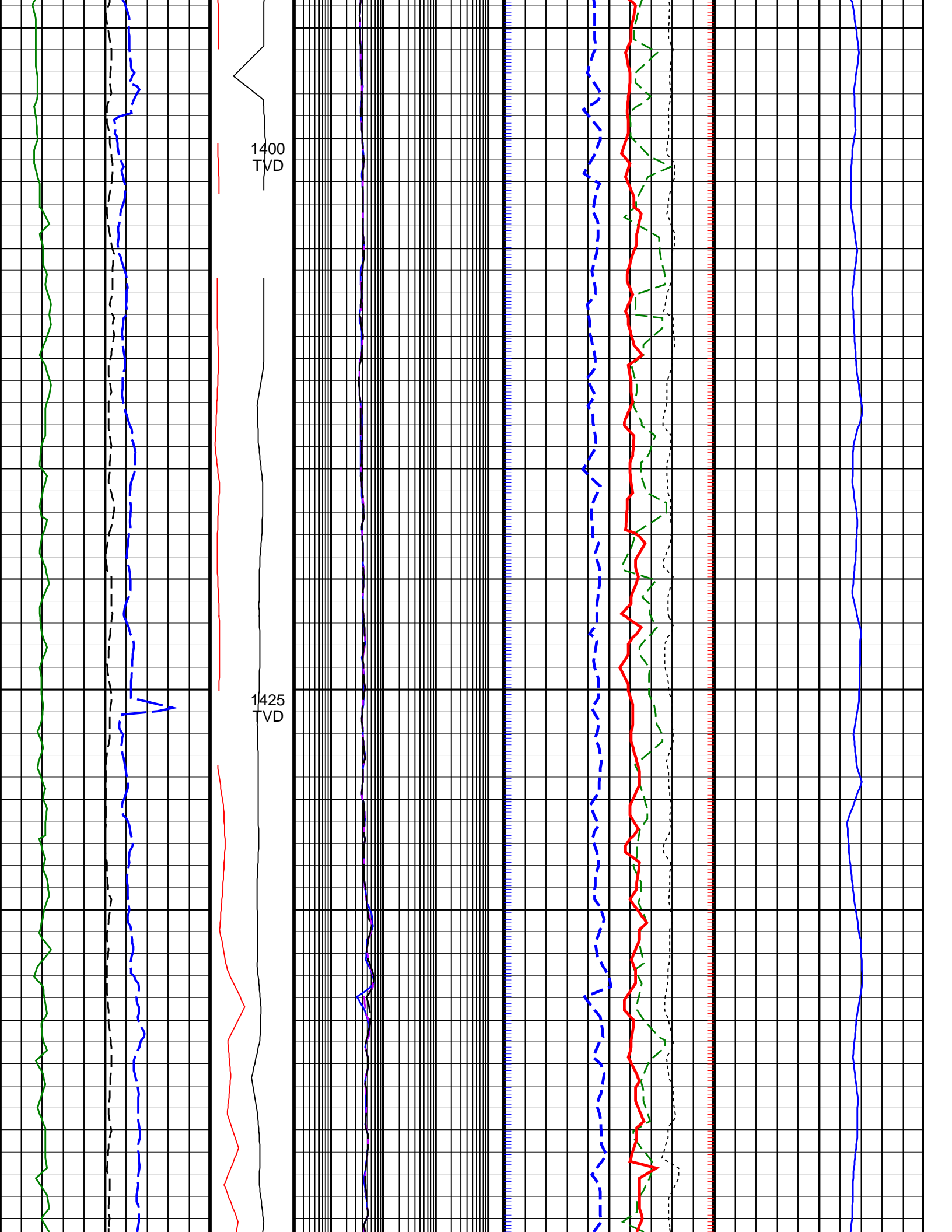

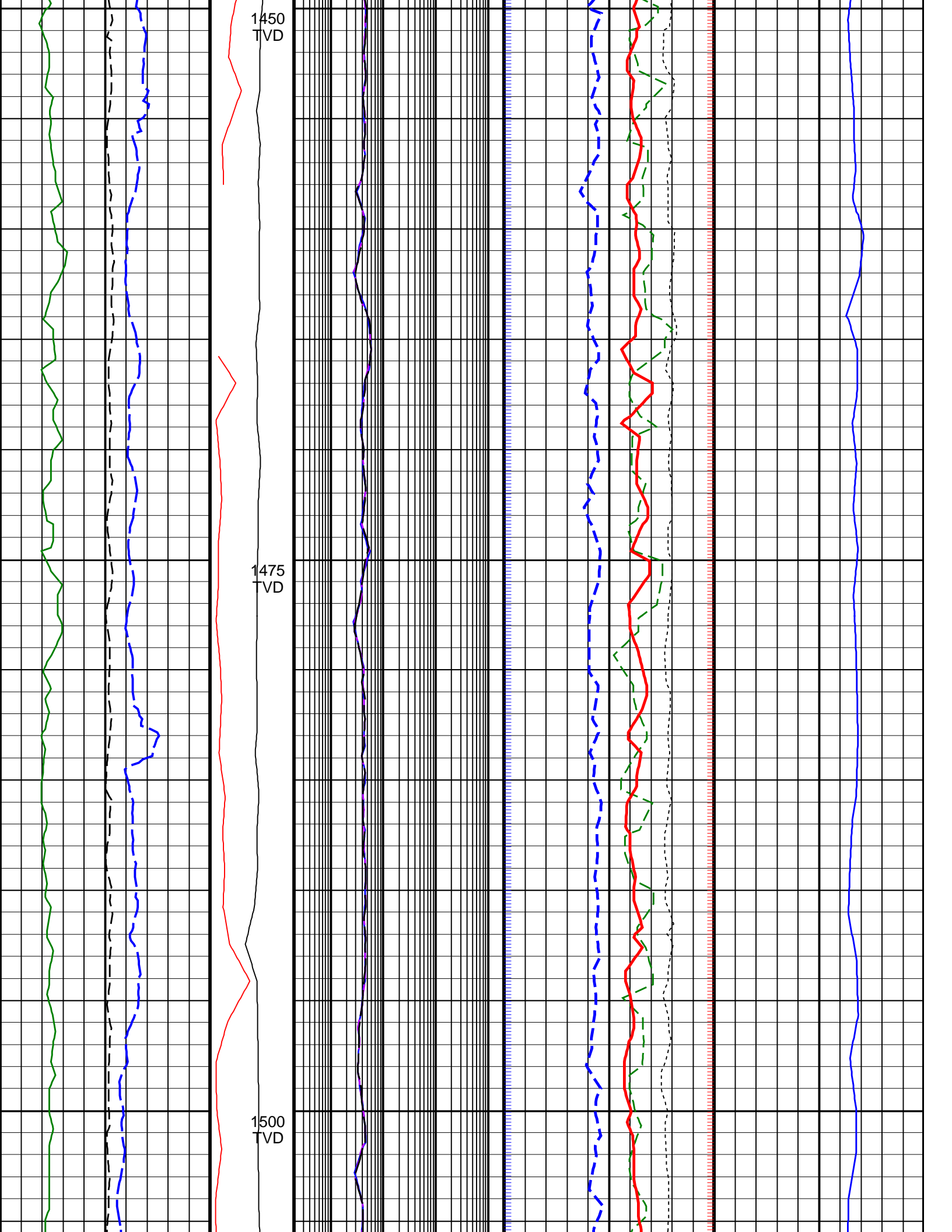

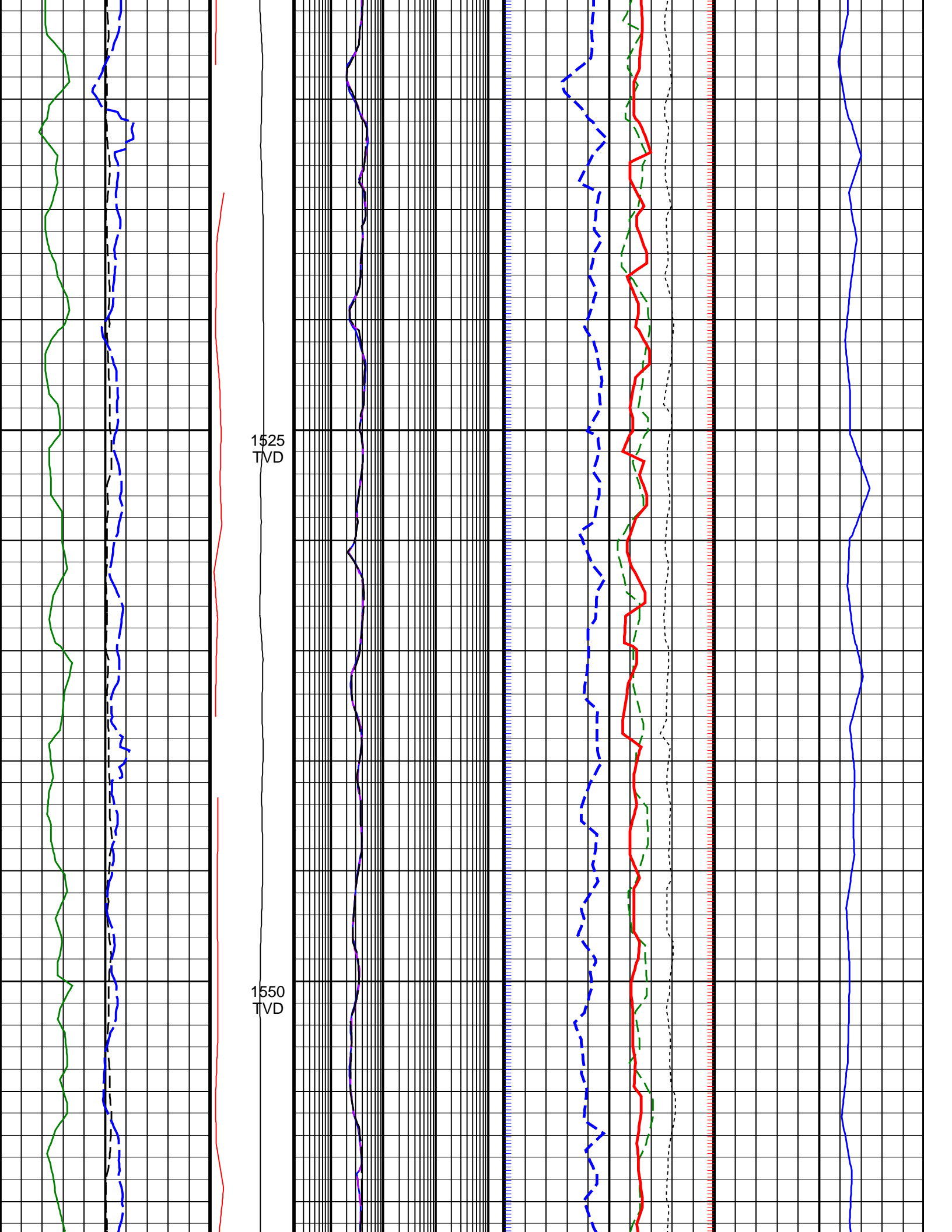

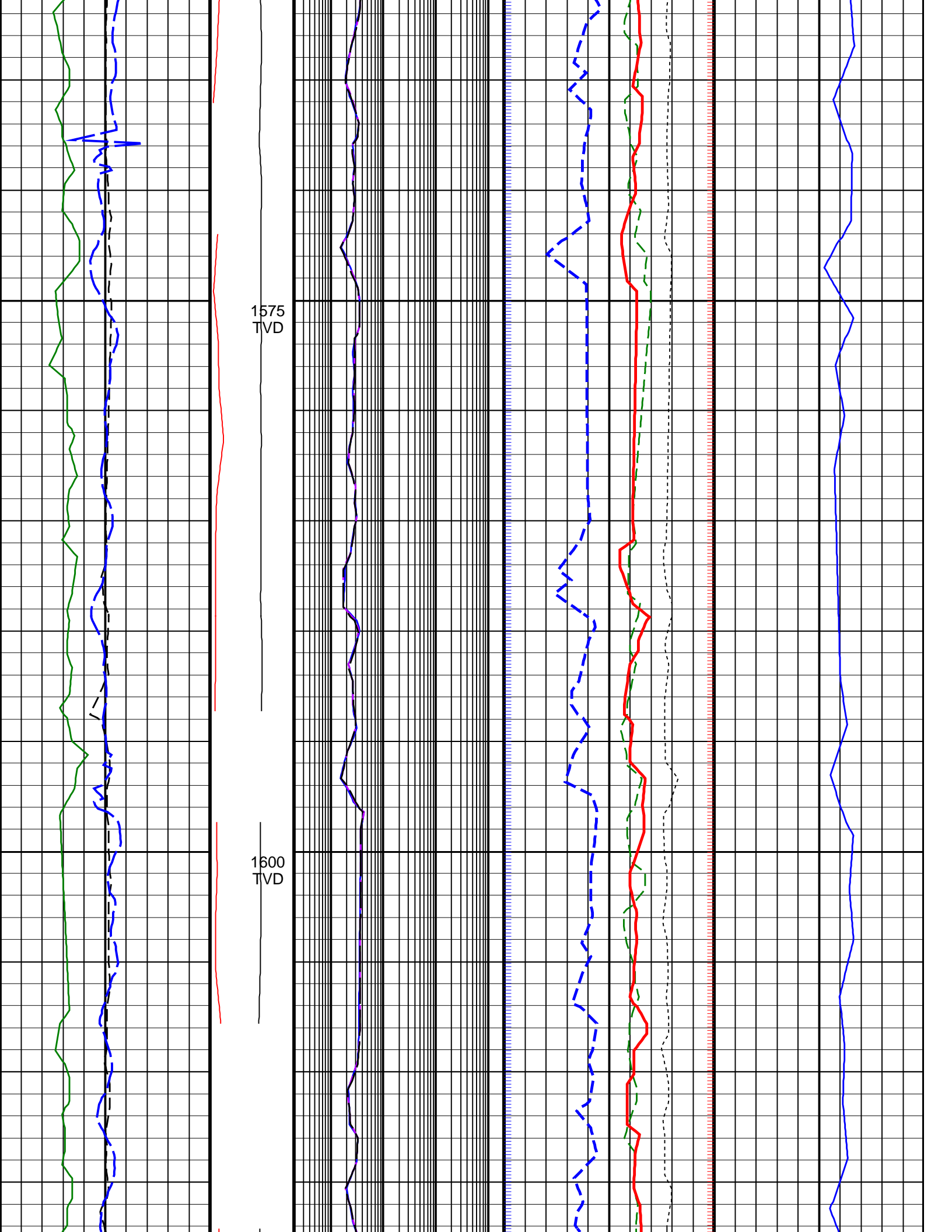

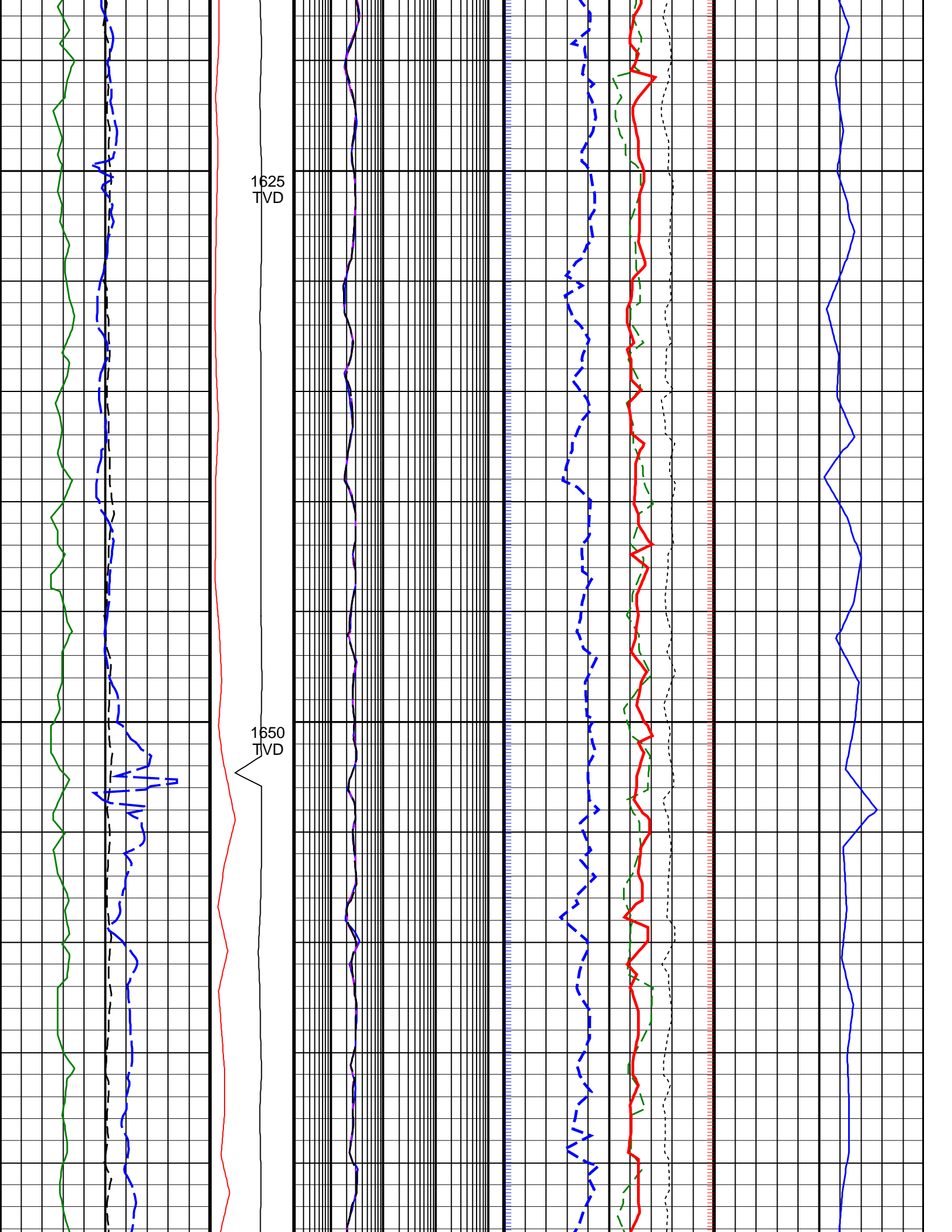

1625
TVD

1650
TVD

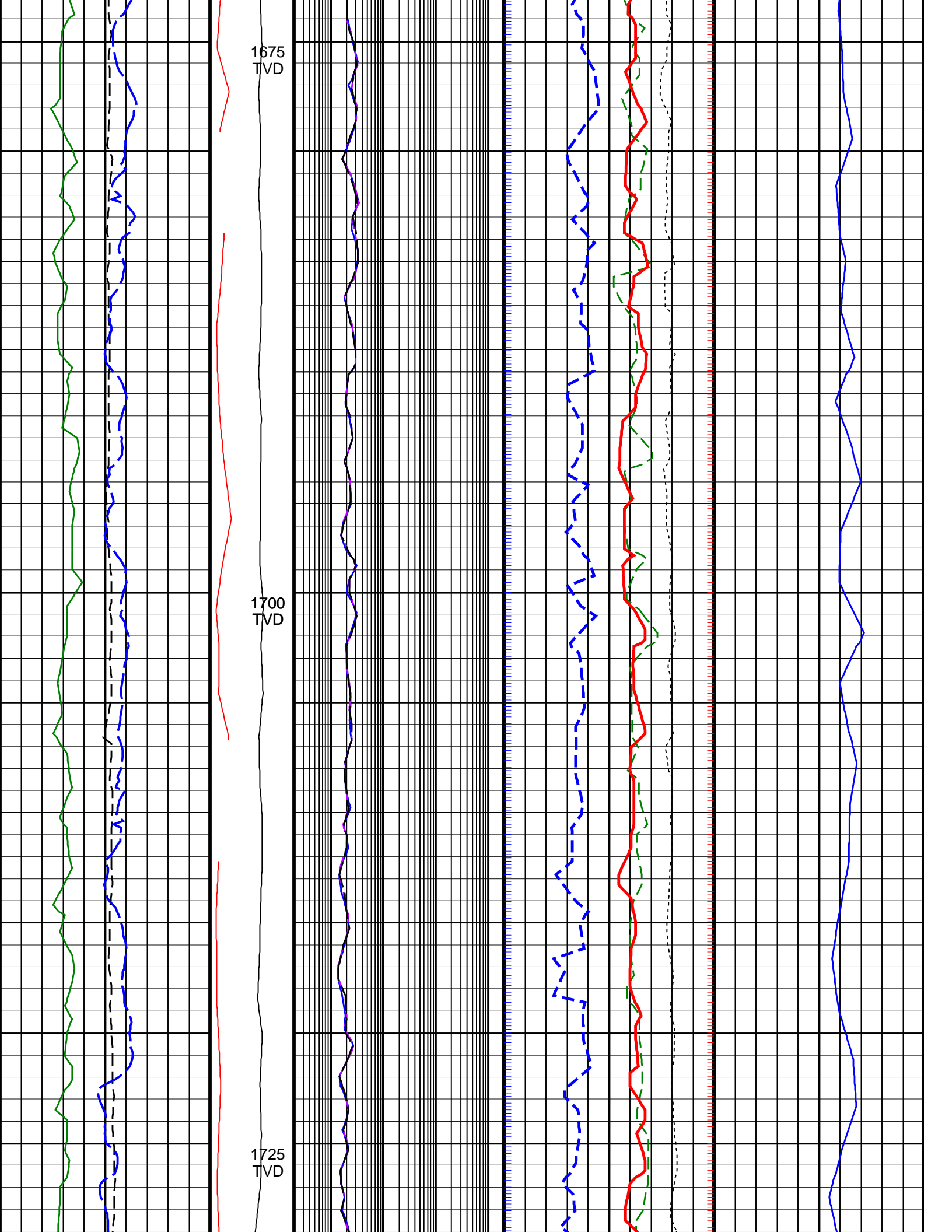

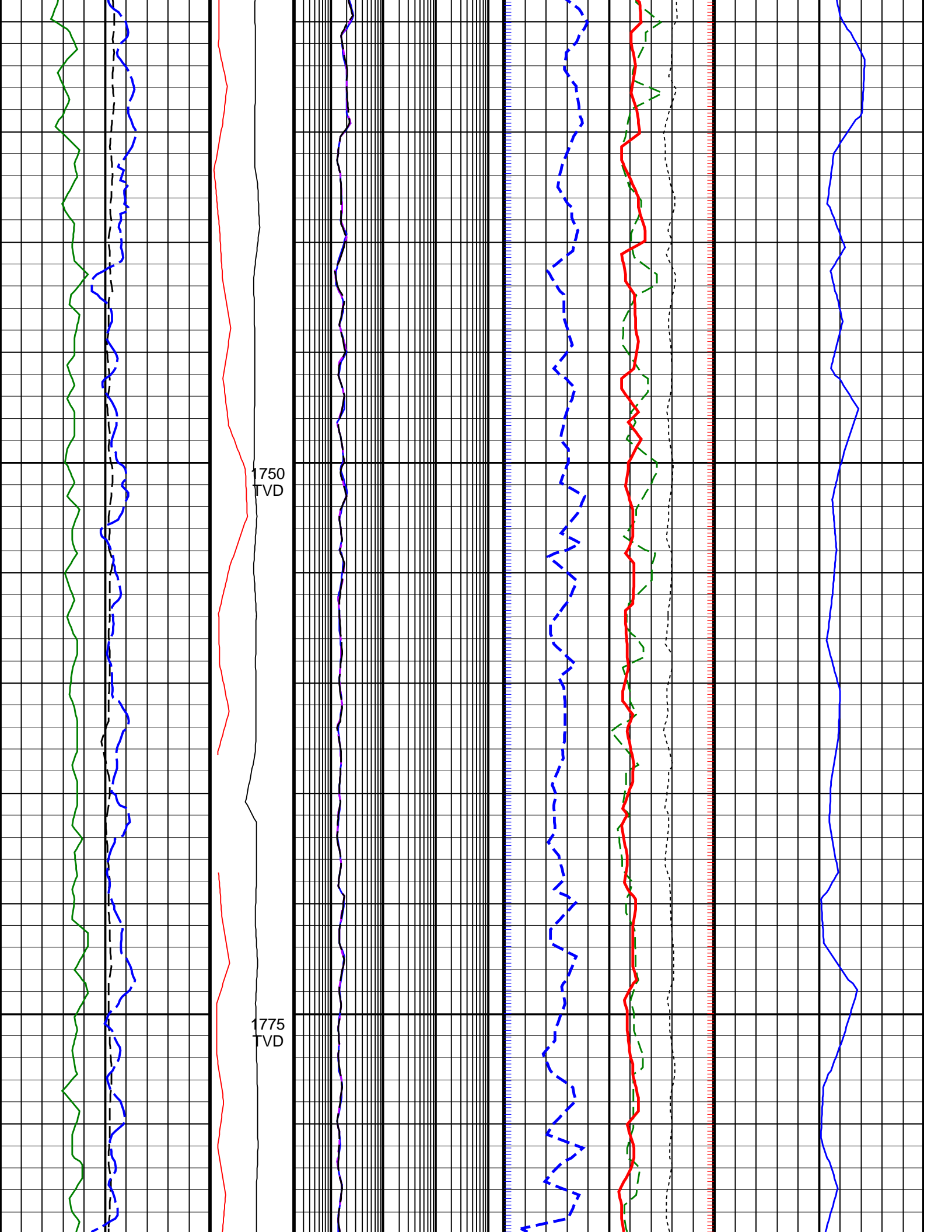

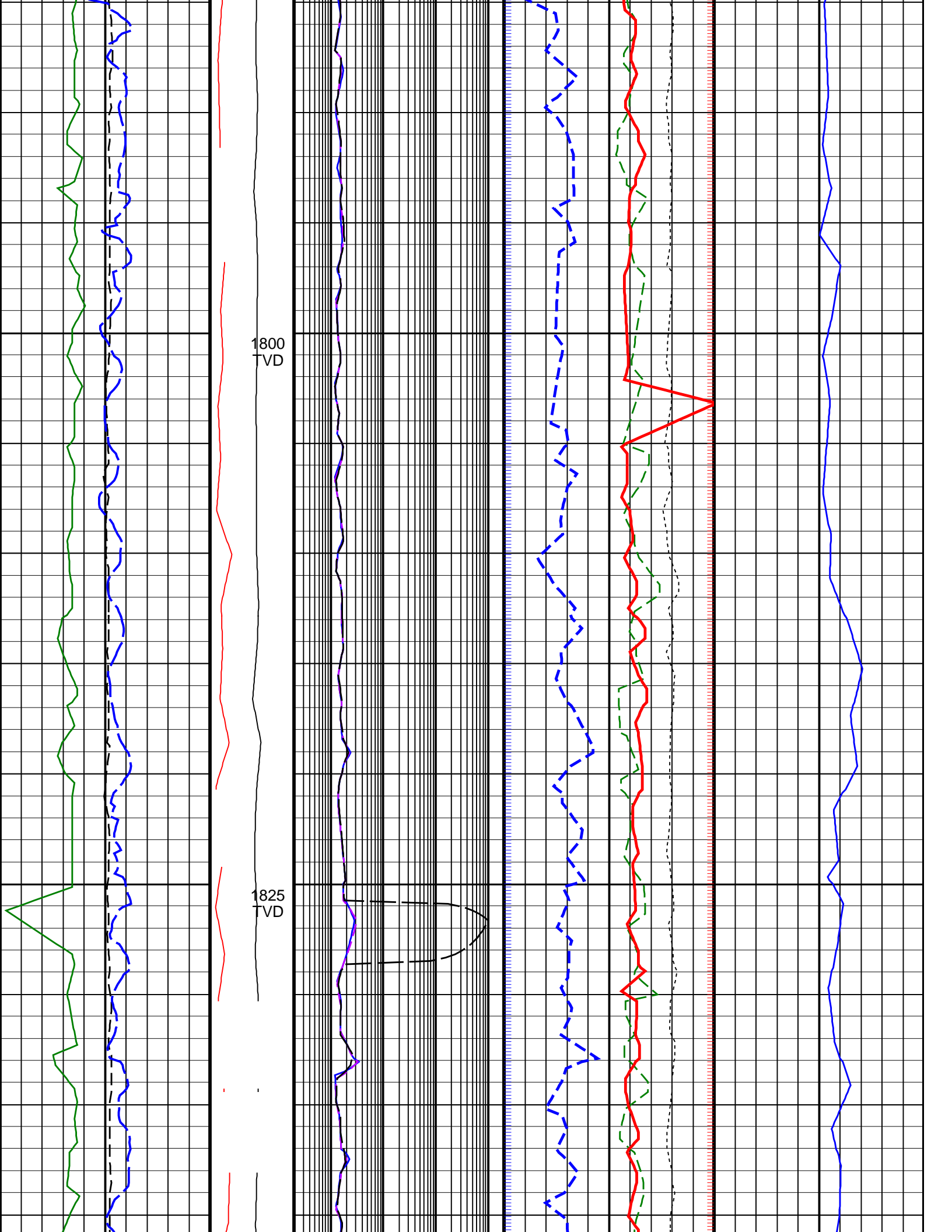

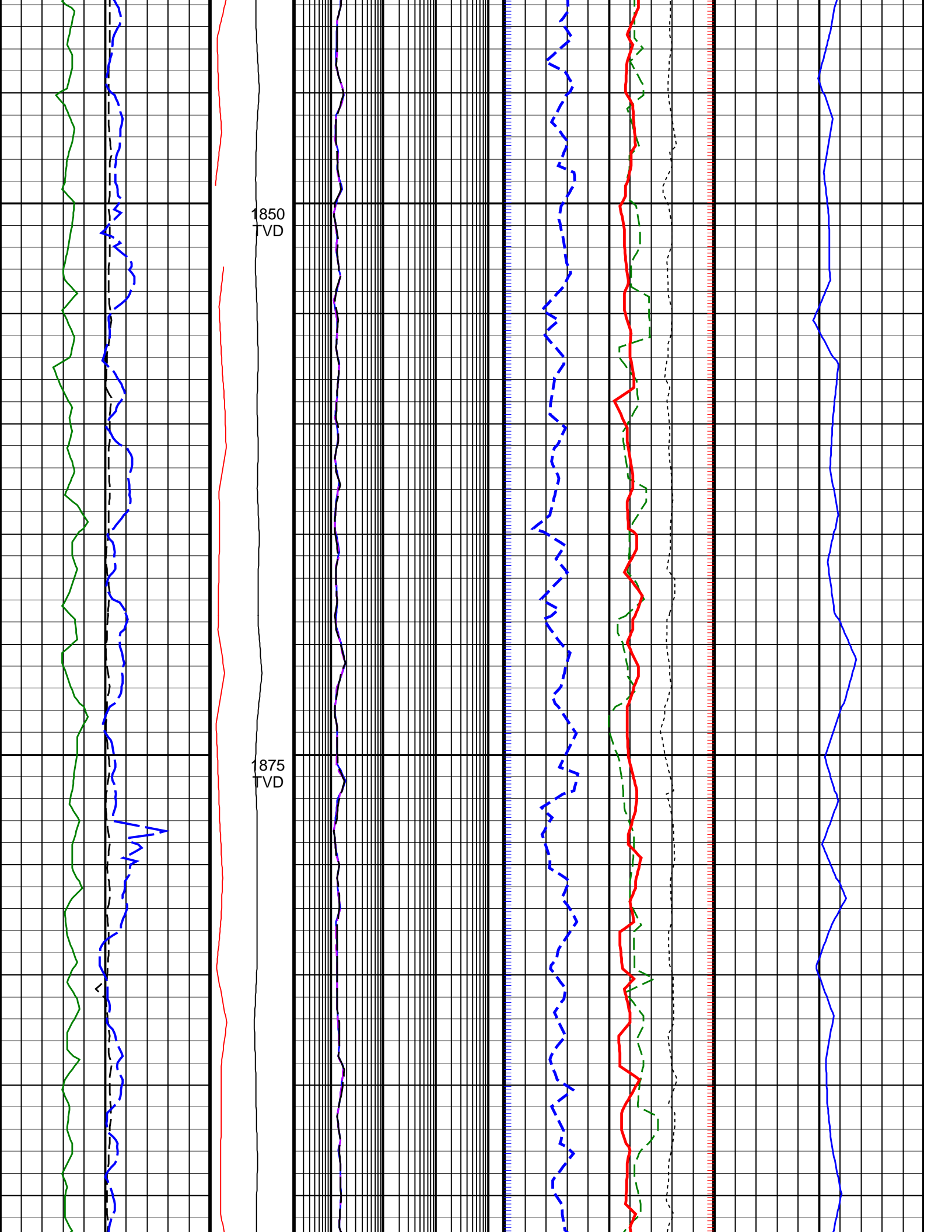

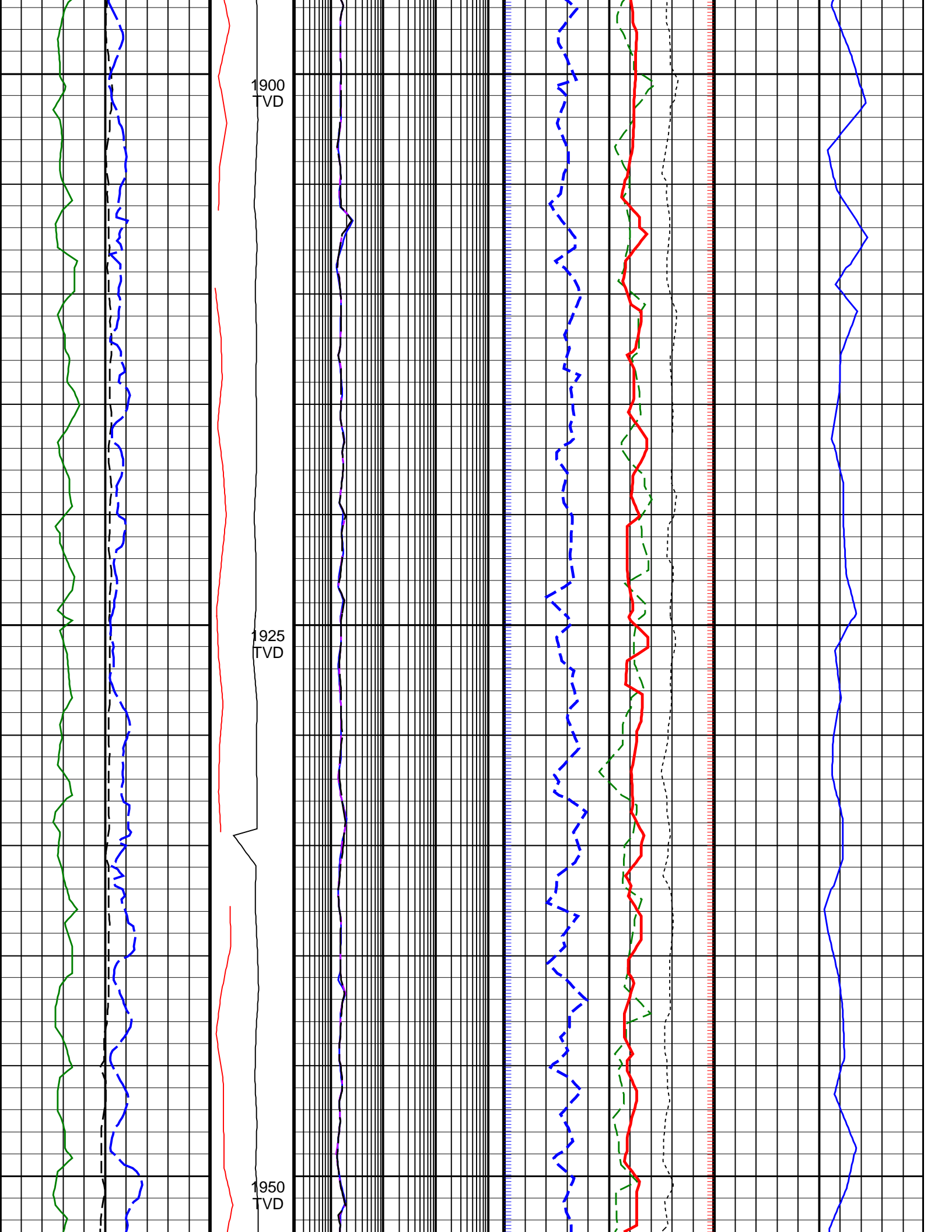

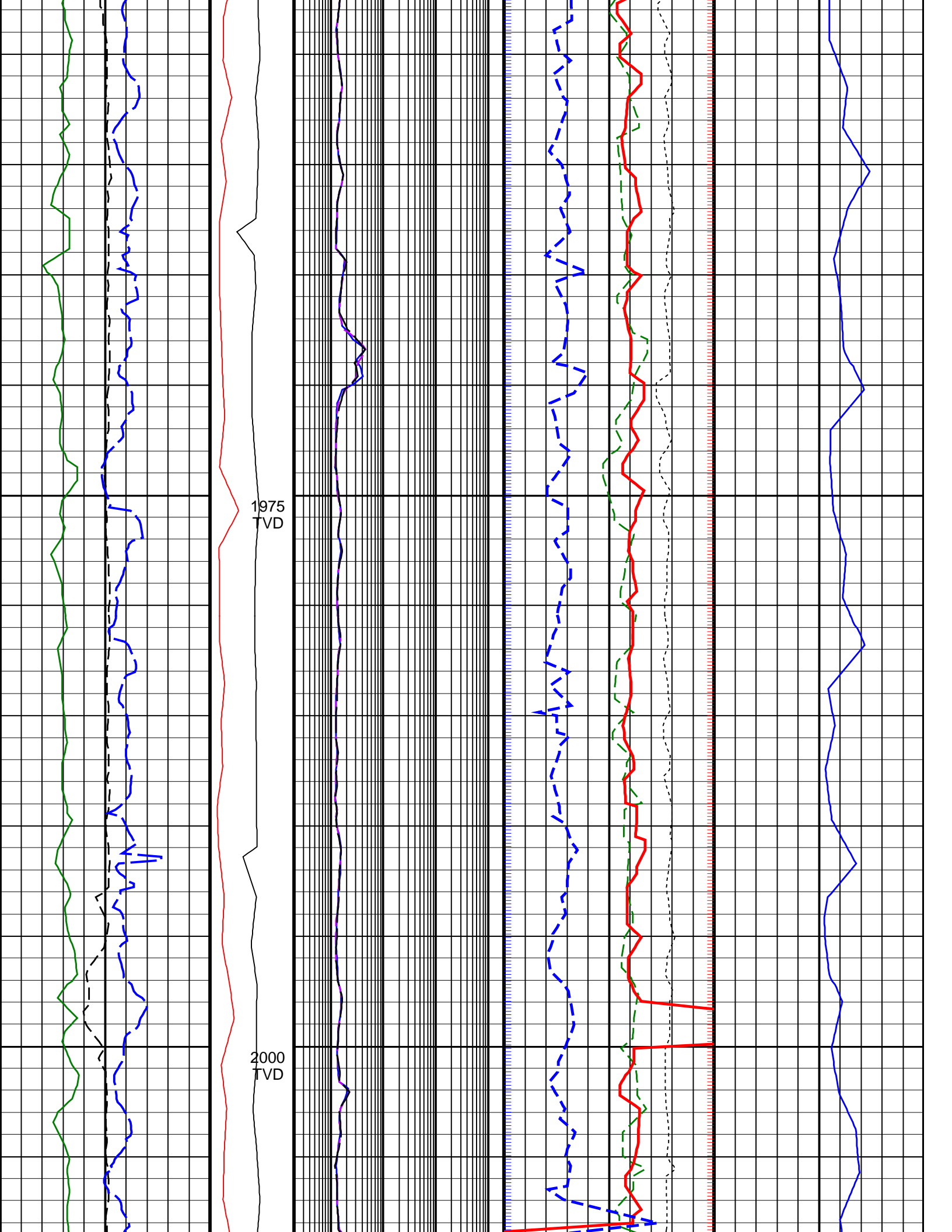

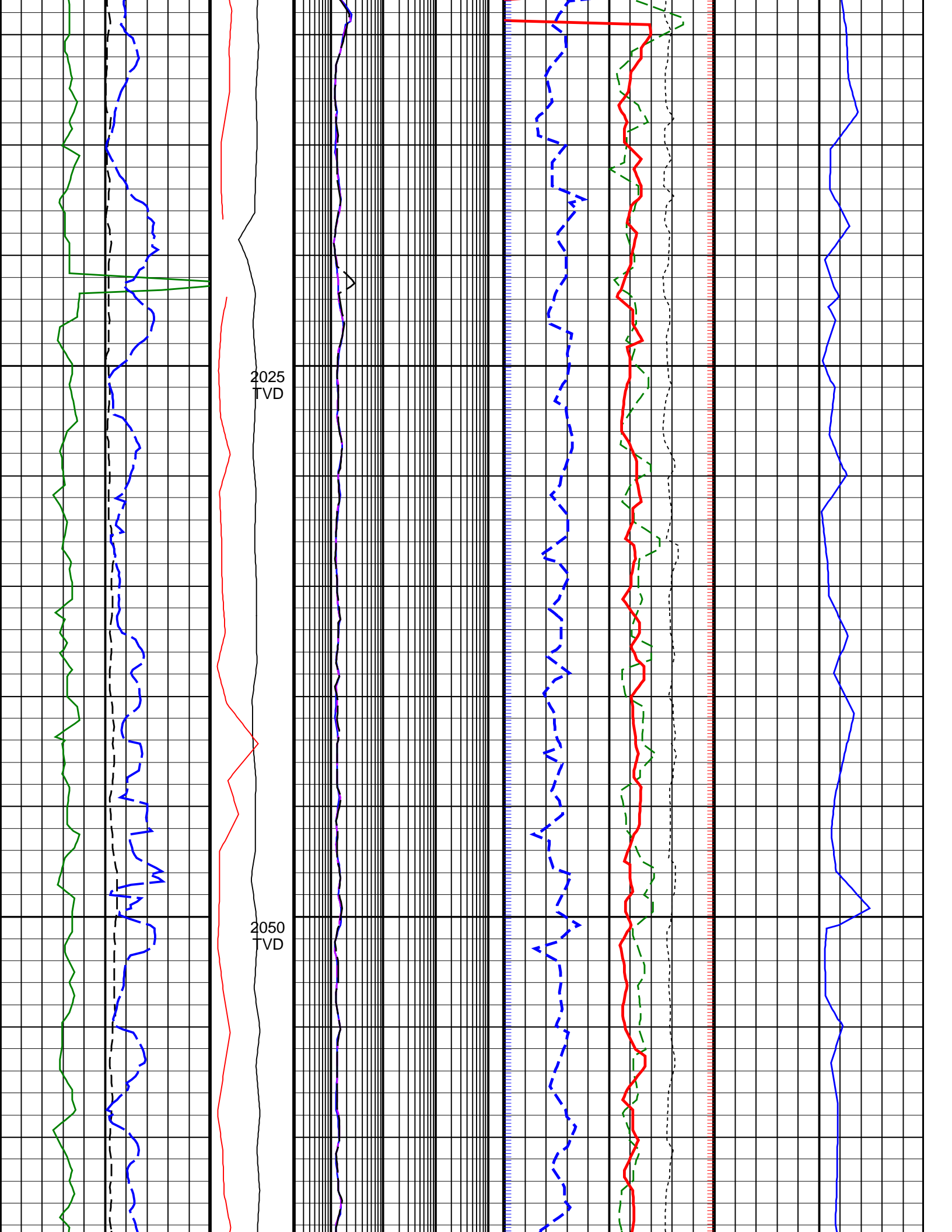

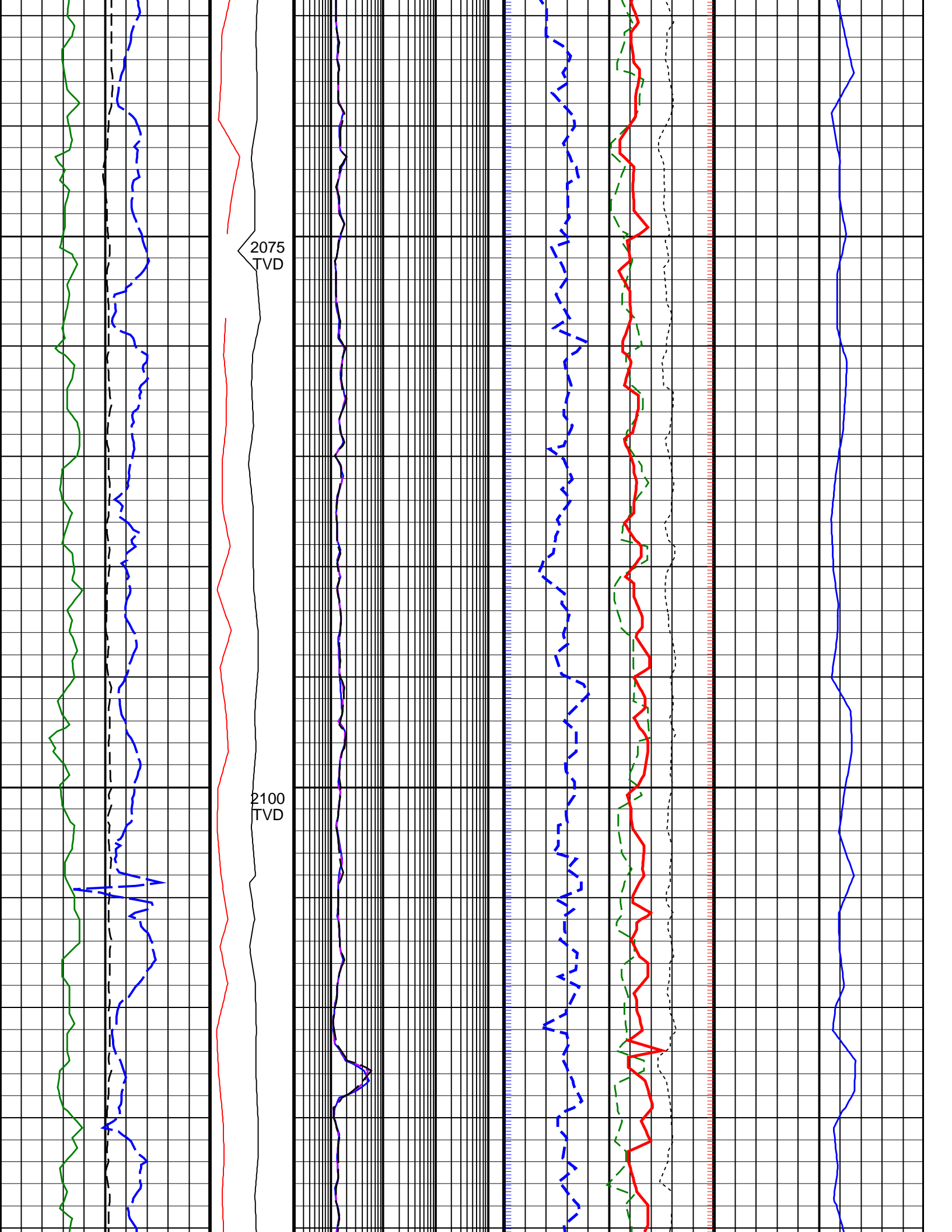

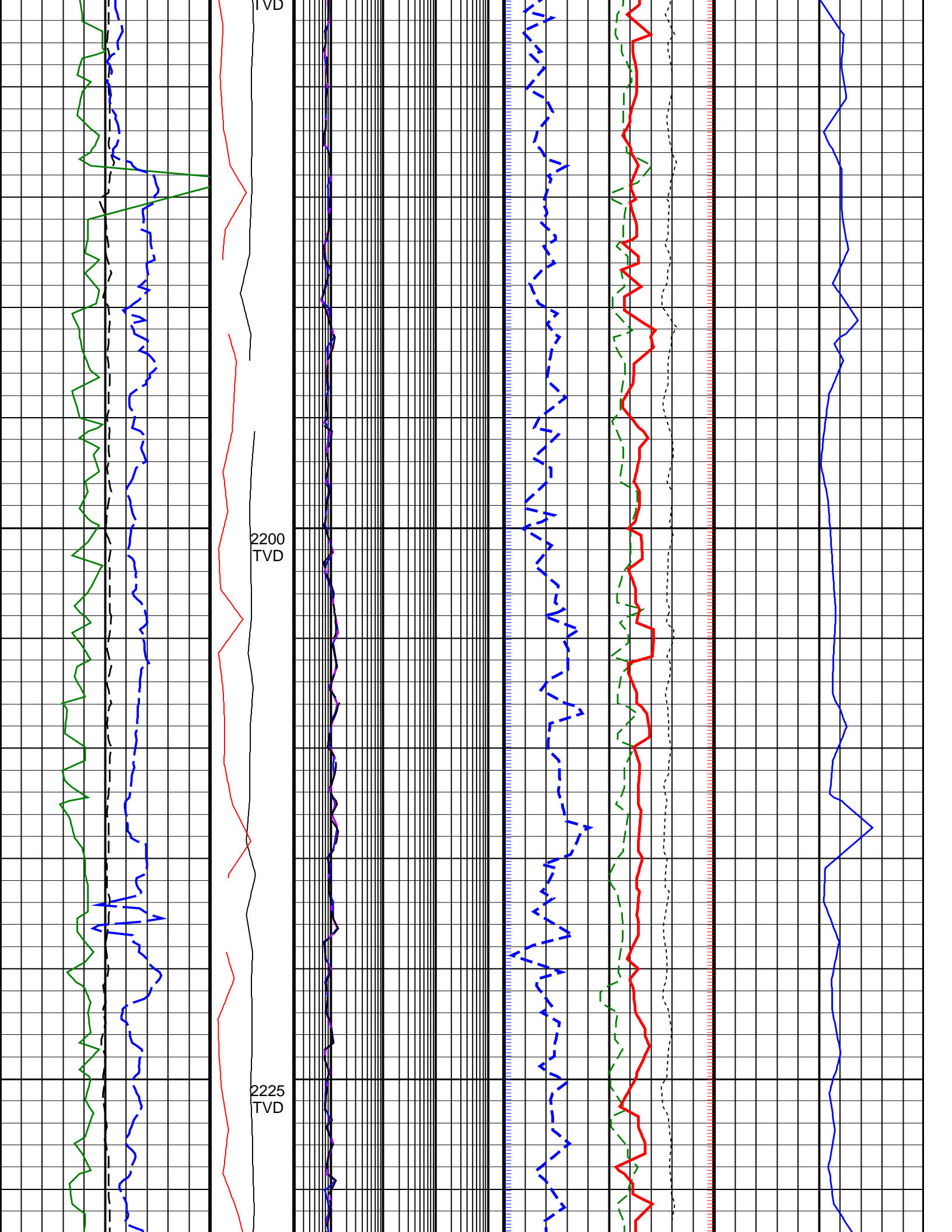

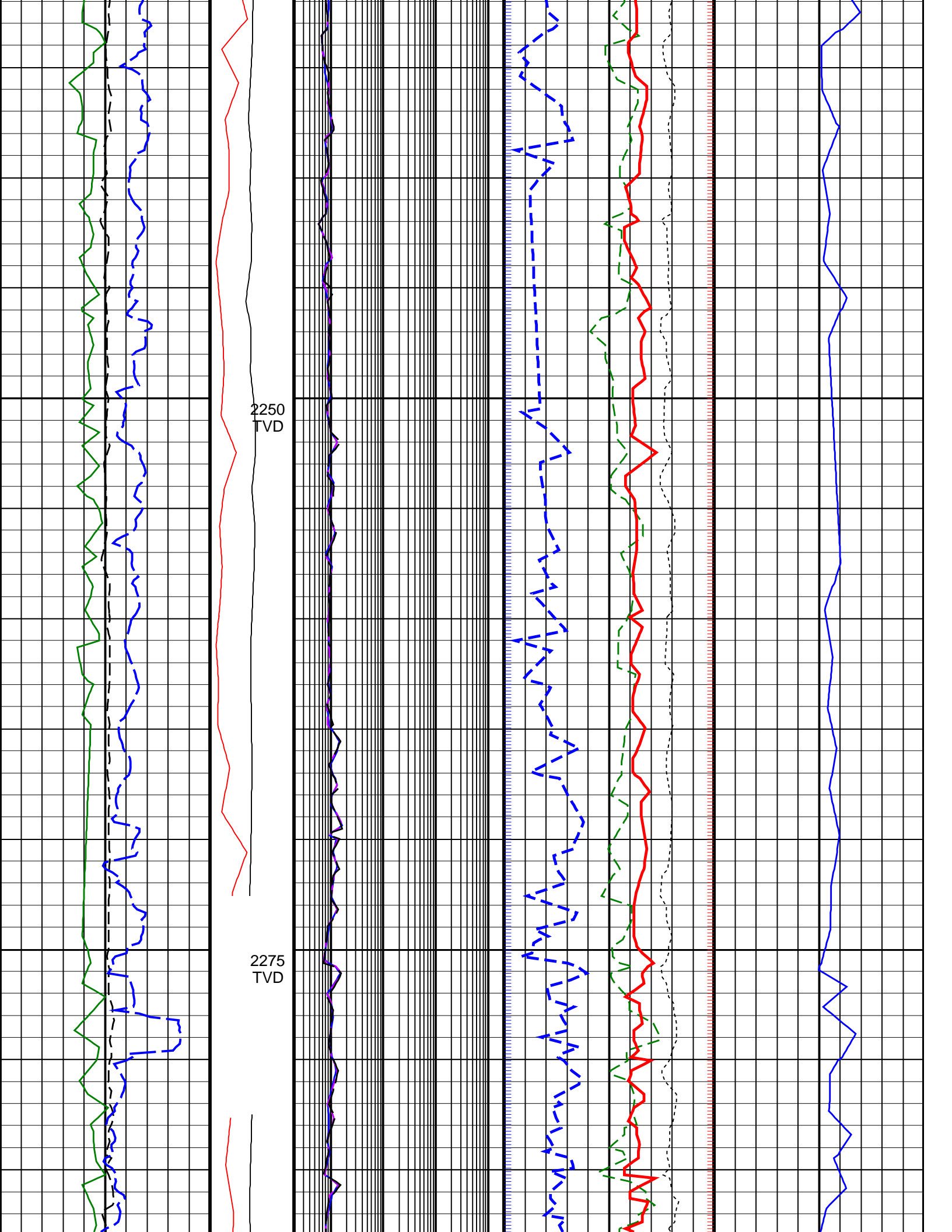

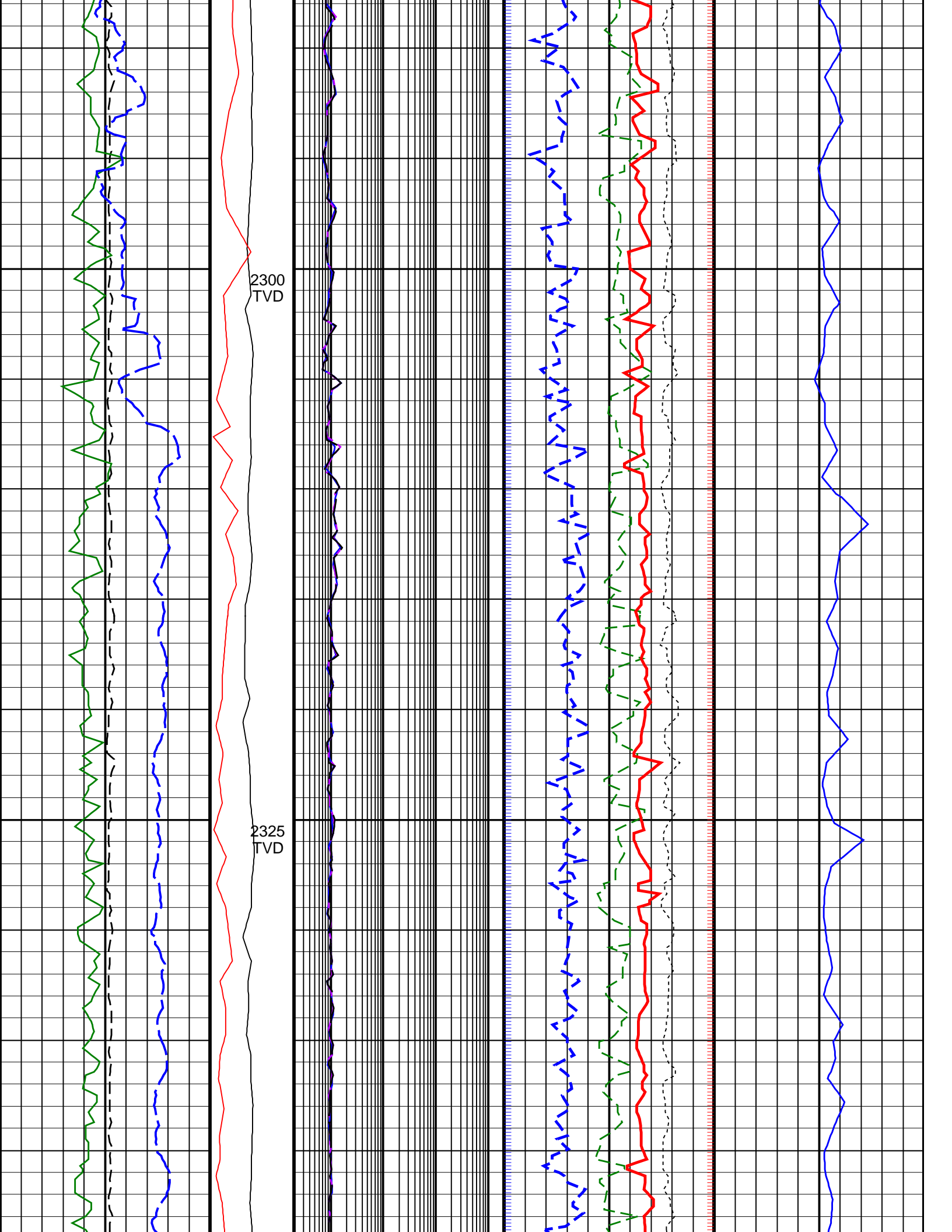

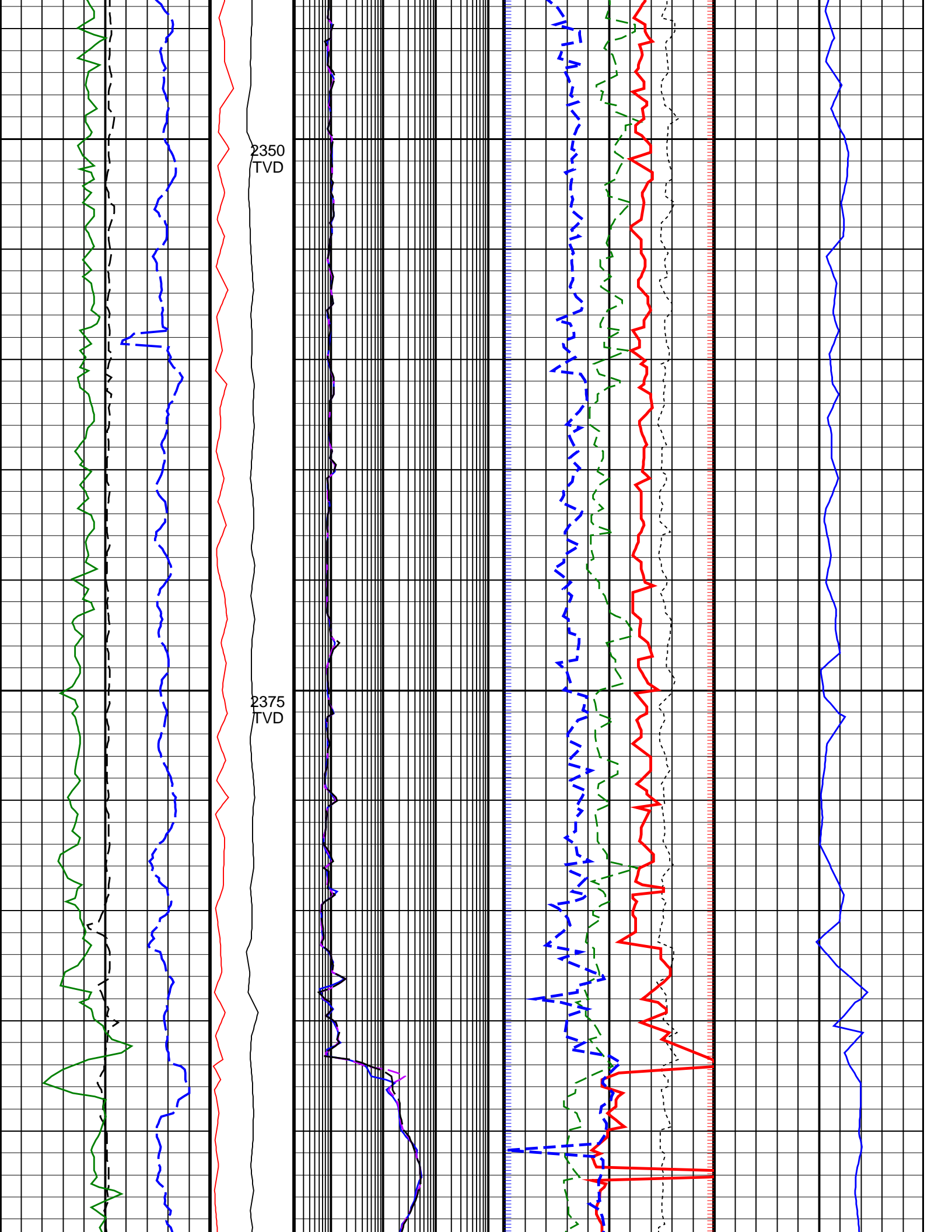

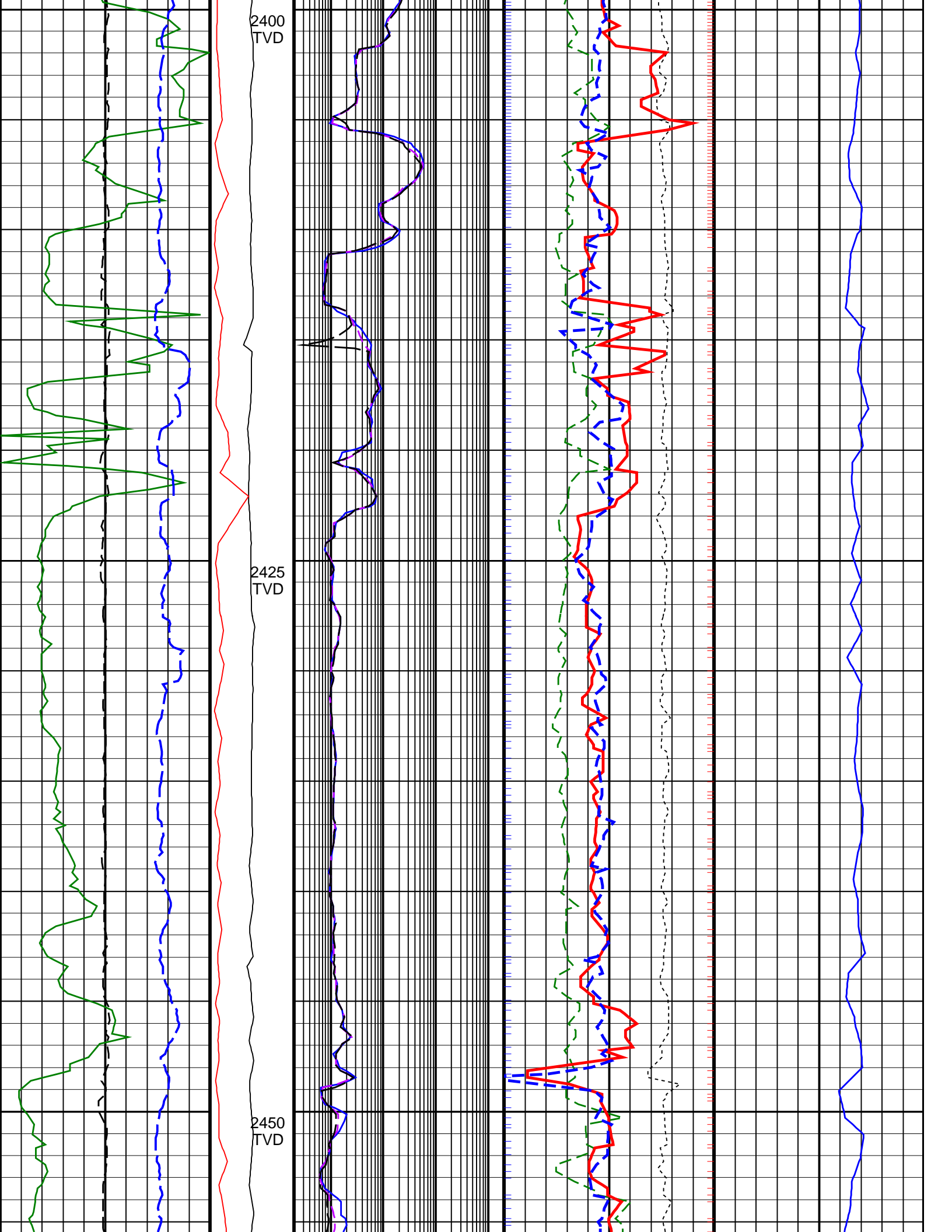

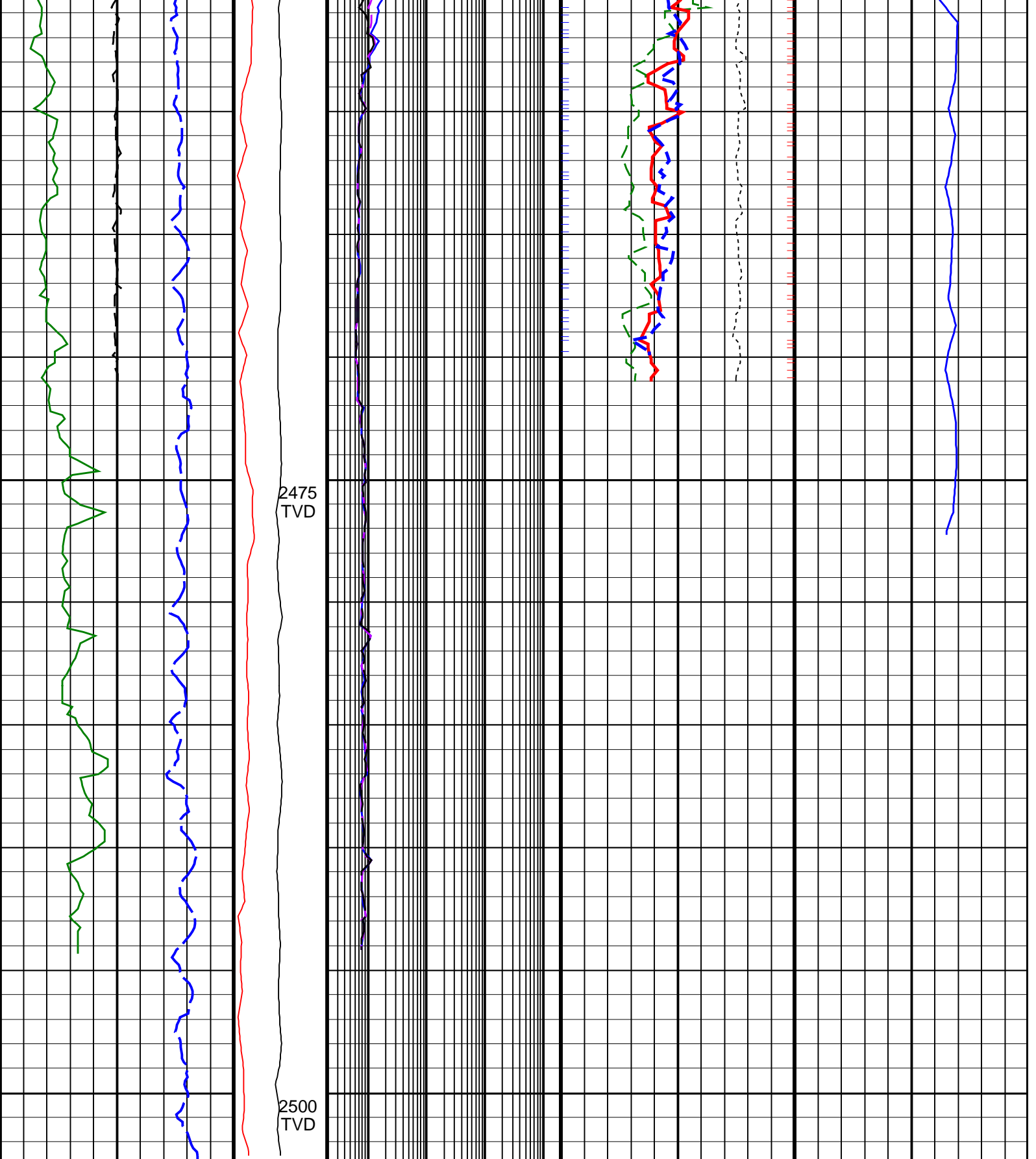

| | | | | |
|-------------------------------------|---|---|---|---|
| <u>ROP*5 (ROP5)</u> 200 (M/HR) 0 | PKPK_RPM (Stick_RT) (RPM) 0 500 | ARC BHCORR Phase-Shift Resistivity 16-in. at 2 MHz, Real-Time (P16H_RT) 0.2 (OHMM) 2000 | Bulk Density Correction, Bottom, Real-Time Computed Downhole (DRHB_DH_RT) -0.75 (G/C3) 0.25 | Delta-T Compressional, Real-Time (DTCO_RT) 600 (US/M) 100 |
|-------------------------------------|---|---|---|---|

| | | | |
|--|--|---|--|
| Average Borehole Diameter, Real-Time (ADIA_ADN_RT) 6 (IN) 16 | MWD Collar RPM (CRPM_RT) (RPM) 0 250 | ARC BHCORR Phase-Shift Resistivity 28-in. at 2 MHz, Real-Time (P28H_RT) 0.2 (OHMM) 2000 | Photoelectric Factor, Bottom, Real-Time (PEB_RT) 0 (----) 10 |
|--|--|---|--|

| | | |
|---|--------|-----|
| ARC Gamma Ray, Real-Time (ARC_GR_RT) | | |
| 0 | (GAPI) | 200 |

| | | | |
|---|--------|--|------------------|
| ARC BHCorr Phase-Shift Resistivity 40-in. at 2 MHz, Real-Time (P40H_RT) | | Bulk Density, Bottom, Real-Time Computed Downhole (ROBB_DH_RT) | |
| 0.2 | (OHMM) | 2000 | 1.85 (G/C3) 2.85 |
| | | Thermal Neutron Porosity, Real-Time (TNPH_ADN_RT) | |
| | | 0.45 (V/V) -0.15 | |

PIP SUMMARY

TNPH (Thermal Neutron Porosity) †
ROBB (Density Bottom) †

IDEAL Version: ID14_0C_14
IDF